The Fort Wayne Sentinel.

ESTABLISHED 1833. WEDNESDAY EVENING, JANUARY, 26, 1887. PRICE THREE CENTS

FOR JANUARY

We are selling prints for 2, 3 and 4 cents a yard.

We are selling yard wide brown muslin for 4, 5, 5 1-2 and 6 cents a yard.

We are selling yard wide bleached muslin for 4 3-4, 5, 5 1-2, 6, 6 1-2 and 7 1-2 cents a yard.

We are selling cotton flannels for 4, 5, 6, 7, 8 and 9 cents a yard.

Remember that all of the above goods are from 2 to 3 cents a yard under price. An examination will prove our assertion.

GEORGE DEWALD & CO.

Cor. Calhoun & Columbia

EDGERTON.

He Denounces the Person Who Charges Crookedness Against the Commission.

Our honorable townsman, A. P. Edgerton, president of the civil service commission, in referring to the charge in the Washington *Republican* that for monetary consideration the commission have recommended certain parties for appointment whose percentages are considerably below that of other successful candidates, brands the story as a damnable lie. He says he will demand the name of the person who gave the information, and it is not unlikely that information charging the paper with criminal libel will be lodged in the criminal court. The charges have been laid before the president.

Mind Reading Entertainment.

The following is what is said by those who have seen Miss Lulu Hurst, who is to appear at the Masonic Temple, next Sunday evening:

The entertainment given last evening at the opera house, Pierceton, by Professor Regnarg and Miss Lulu Hurst, was a wonderful manifestation of the powers belonging to the human mind. From a scientific standpoint the subject demands profound study and the manner in which the professor and his accomplished assistant perform their wonperful feats of mind reading and develop hypnotism affords the student and the public generally a grand opportunity for getting information on a subject not generally understood.

To attend the performance and listen to the lecture of Professor Regnarg and witness the powers of mind reading by Miss Hurst only one evening will disabuse the mind of any unprejudicial person of the crude notions surrounding the interesting subject.

The entertainment is instructive to all, especially those who study the theme scientifically, and is a carnival of fun enjoyed by old and young.

Professor Regnarg is a kind and pleasing gentlemen, entertaining on the platform and agreeable on all occasions.

The entertainment is worth three times the amount of the admittance fee and worthy the patronage of the public.

The following named gentlemen say that Lulu Hurst and Prof. F. H. Regnarg gave a phenomenal exhibition of their powers that transcends any conceivable explanation of the human mind and that their entertainment is as much superior to others of the kind as the electric light is superior to oil lamps: Rev. F. T. Lattie, Judge W. H. Handy, A. B. Palmer, H. W. Hayes, William F. Eddy, R. N. B. Kirkham, G. Mosher, Dr. E. B. Hart, W. W. Thomas, Mayor C. E. Calvin, D. H. Comen, L. C. Smith, W. S. Cone, C. G. Baker, C. F. Guy and J. E. Foster,

The cases of Blair Mock and William Freidiger, charged with murdering Vandevender, at Huntington, have been sent on a change of venue to Marion, Grant county, for trial.

Fresh Oysters Down 3c.

Good stewing, XXX., 14c per can.
Best stewing, Standards, 22c.
Frying Selects, can 30c.

FRUIT HOUSE.

IMPOSSIBLE

To Get the Soldiers' Orphans' Home Here—The Home for the Feeble Minded May Come Here.

At the hour of 3:10 to-day THE SENTINEL received the following telegram:

INDIANPOLIS, Jan. 26.

It is impossible to get the soldiers' orphans' home located anywhere else than at Knightstown, but a strong effort is being made to have the building for feeble minded children placed at Fort Wayne. This building will cost about $50,000.

ONCE MORE.

The Hoosier Legislators Ballot for United States Senator.

INDIANAPOLIS, Ind., Jan. 26.—The legislature took the tenth joint ballot for United States senator to-day with the following result: Turpie, seventy-four; Harrison, seventy, and Allen, four. Two members were paired.

The supporters of Allen claim that they will make important gains within a few days but neither the democrats or republicans expect a speedy result and some members predict that the present situation will be unchanged when the session ends.

A BOLD MURDERER.

A Bad Kentuckian Commits a Deliberate Murder.

LOUISVILLE, Jan. 26.—A special from Springfield, Ky., states that a fearful tragedy was committed in the northern part of that county yesterday afternoon. Lud Cornish went to the residence of John Green, a respectable farmer, near Sharpsville, and shot and instantly killed Lulu Green, aged eighteen years. The mother attempted to save her daughter and was slightly wounded. Cornish will be brought to Springfield and jailed. Lynching is feared.

FOREIGN NEWS.

A Prominent Englishman Discusses the War Problem.

NEW YORK, Jan, 26.—The *World* publishes the following dispatch from Henry Labaucher, of London, "I do not believe in war When people say was is inevitable, it is precisely the moment when there is little fear of its breaking out. Even supposing Germany were to call upon France to disarm, she would reply that she asked nothing better were Germany to do the same. The result, therefore, of the demand would be that some sort of a *modus vivandi* would be established. The difficulty of disarmament, however, is that Germany has to be in a position to hold her against France and Russia combined. The result would therefore lead Germany to making a great effort to settle the eastern question and this once settle, Austria, Russia, Germany and France would possibly agree to a general plan of disarmament, for their existing armaments are positively ruining them."

HORRIBLE DEATH.

A Hoosier Lime Burner Falls Into a Kiln and is Cremated.

JEFFERSONVILLE, Jan. 26.—A. J. Hewitt, a lime burner at Utica, six miles above here, met a horrible death last evening. He lost his footing and fell into a burning kiln. After much effort, a few bones of the unfortunate man were taken out of the bottom of the kiln. Jewett was forty-five years old and he leaves a widow and a large family.

WASHINGTON.

The Proceedings in Both Houses of Congress To-day.

SENATE.

WASHINGTON, Jan 26.—The credentials of Senators Gray, of Delaware; Dawes, of Massachusetts, and Cockrell, of Missouri, for the full term commencing March 4, 1887, were presented and placed on file.

In the house the senate fisheries bill has been referred to the committee on foreign affairs and leave granted the committee to report at any time.

The speaker laid before the house a letter from the secretary of the treasury, submitting estimates of the secretary of the interior of an appropriation to meet the expenditures required by the Mexican pension bill. Referred. The secretary estimates that $4,663,104 will be required for the first yearly payment of pensions and asks for an appropriation of $257,000 for an increased clerical force.

The president received the inter-state commerce bill last evening and has referred it to the attorney general for examination. It is not likely the president will act upon the bill much before the expiration of the ten day's period. A number of applications have already been received for appointment on the commission provided for in the bill, but the president has not as yet given that particular subject serious consideration.

FATALLY STABBED.

A Chicago Tough Kills a Man Who Had Previously Whipped Him.

CHICAGO, Jan. 26.—Early this morning John Watts, a well-known character about the docks, entered George Wilson's liquor store, accompanied by a male companion and two women, and went into the wine room, in the rear. Shortly afterward three men entered the saloon, one of whom had a badly bruised face and eye. This one listened at the the door of the wine room, and then turning to his companions, said: "Now, I'm going to do him." He drew a long dirk, and, without a word of warning, bent over the unsuspecting Watts' shoulder and plunged the dagger to the hilt into his heart. He ran through a side door, followed by his chums, and escaped. Watts died in a few minutes. Watts had administered a thrashing to the man and he sought revenge by murdering him.

The Weather.

WASHINGTON, Jan. 26.—Following a re the weather indications:

Indiana, cold, northerly winds, shifting to warmer southerly, fair weather.

THE MILLERS.

The Northern Indiana Millers' Association to Incorporate for Mutual Advantage—Important Meeting of Flour Makers in This City.

The Northern Indiana Millers' association met at the citizens street railway office yesterday afternoon and evening.

The association aims to establish uniform prices on mill products, inasmuch as they recognized that the milling business, during the past year or two, has been conducted at a very small profit, or in a great many instances, at a positive loss. Believing that the blame for this state of affairs rests with themselves the millers of Northern Indiana and neighboring Ohio were called together to consider the outlook and interchange ideas toward a rectification of a number of abuses that now exists in the trade.

Representative millers from Wabash, Huntington, Pierceton, Warsaw, Columbia City, Hartford City, North Manchester, Lafayette, Logansport, Bluffton, South Whitly and Van Wert, Ohio, were present. The meeting was conducted in a friendly way, and its existing abuses were thoroughly ventilated and a uniform exchange table was adopted; also a uniform price for flour, basing the price upon the price of No. 2 Mediterranean wheat on the street in Fort Wayne. A new constitution and by-laws were drafted and, as many of the visiting millers wanted to attend the meeting held to-day in Kokomo, the meeting adjourned to meet again at the call of the committee on incorporation.

George Esmond, of Fort Wayne; W. L. Scott, of Van Wert; C. L. Jones, of Hartford City; B. D. Arnold, of South Whitley, and J. B. Monning, of Fort Wayne, will act as such board of incorporation. Mr. E. G. Thomas, of Huntington, president, and W. H. Liggett, of Columbia City, of the Northern Millers' association, left for home last night, being well pleased with the outlook for 1887. Fort Wayne has four flouring mills, operated by John Orff, George Esmond, J. B. Monning and H. Volland. It was claimed that flour could no longer be profitably shipped to eastern markets and that millers hereabouts had adopted a suicidal course of cutting prices.

A Schooner Goes to Pieces in a Gale.

NEW YORK, Jan. 26.—A Halifax, N. S., special says: A terrible gale prevailed on the coast Monday night. The schooner C. Graham, from Bermuda, was driven ashore on the Shad Bay shoals and lashed to pieces. Her crew, six men, and possibly some passengers, were lost. The vessel was commanded by Captain Cole.

LOCAL NEWS.

The Owl Club ball at the Princess Rink to-morrow night.

Chris Newcomer has recovered from a severe attack of neuralgia.

Don't forget the Owl Club ball at the Princes Rink Thursday night.

Mr. W. P. Craft, of Indianapolis, is the guest of relatives in this city.

The Knights of St. John will swing their ladies at a dance to be given to-morrow evening at the rooms of the Morton club.

D. R. McFeely has returned from Buffalo where he attended the funeral of his mother, an estimable lady to whom he was devotedly attached.

The five-weeks-old son of Martin Happle died at 2 o'clock yesterday afternoon. The funeral takes place from the house, No. 6 Elizabeth street, Thursday morning, at 10 o'clock.

Lawrence Pfif, aged thirty-three years, died of consumption at the St. Joe hospital some days ago. His funeral occurred yesterday. He was a stranger here, his relatives living in Iowa.

Michael Strogoff, the courier of the Czar is billed for the Temple for to-morrow evening. It is a spectacular production of unusual merit when handsomely mounted and this company make a strong point of senic effects.

The sprightly society gossip furnished from this city to the Cincinnati Sunday *Enquirer* is written by the accomplished wife of an official of the Pittsburg, Fort Wayne and Chicago railway. "But for goodness sake—." Ring the bell!

The committee on parks has been authorized by the city council to advertise for 400 trees of not less than four inches in diameter to be used to adorn the parks and breathing places with which Fort Wayne is beginning to be blest.

George J. E. Mayer is said to have severed his connection with the Hotel Deming, at Chicago, to accept the management of the Dean house, of that city. The Dean is situated opposite the Van Buren street depot, where the Nickel Plate, the Rock Island and the Lake Shore land their passengers.

A few days ago Director Henry Monning, of the state prison north, learned from a discharged convict of cruelties practiced by a guard. Mr. Monning investigated the matter and, becoming satisfied of the truth of the charges, had the man discharged. Humane treatment is more noticeable nowhere than in the great institution named.

Officer Quinn has been suspended from duty by Chief Diehl, for conduct unbecoming an officer. At the police station Quinn angrily accused Sheridan with the authorship of various items published in the city papers and said to reflect on himself. There was a bit of a ruction. The police committee will gravely sit in judgment and Officer Quinn will resume his beat.

The regular "home meeting" of the City Y. M. C. A., association will be held to-morrow evening at the residence of Mr. and Mrs. Davis, 130 Wilt street, the last house on the north side of the street west, beginning at half-past seven All denominations and both sexes welcome. All who desire to see the establishment of a Y. M. C. association in our city especially welcome.

The Pennsylvania company lessees of the Grand Rapids and Indiana railway proposes to build a branch road from Portland to Wabash, a distance of seventy-five miles. The road was recently extended from Petoskey to Mackinaw and a branch was lately completed from Grand Rapids to Mackinaw. It is the most successful north and south road in the west with the exception, perhaps, of the Illinois Central.

A peculiar question has been raised in Portland, this state, and the matter is now in court for settlement. It is the question whether an association giving entertainments can make and enforce the rule of making tickets not transferable. A lecture association in that town refused admission on a ticket presented by a different person from the one the ticket was sold to and whose name was written thereon. The association is now defending a suit for $1,000 damages.

A contingent of the Salvation Army was recently mobbed in the streets of Lafayette by hoodlums who yelled "hang them," "stone them," "drive them out of town," etc. The army retreated to their hall where they were protected by a squad of police. This highly reprehensible conduct does not obtain in Fort Wayne and other cities where there is civilization of a much higher plane. It only serves to place the army before the public in the light of martyrs to a cause they are privileged to serve in their own peculiar way.

The Owl club will hold their first grand annual ball at the Princess rink to-morrow, (Thursday,) evening.

Peter F. Poirson, the Arcola grocer, assigned to-day in favor of Hubert Barrand. Amounts of claims etc., are not yet known in this city.

The members of the Travelers Protective association are meeting with much success in disposing of tickets to the lecture to be delivered at the Temple on next Monday evening, by General Lew Wallace, formerly United States minister to Turkey, and the best informed writer on oriental life living. General Wallace, as all the world knows, is an Indianian and reflects much credit on the state.

At noon to-morrow there will be celebrated at the First Presbyterian church the nuptials of United States Commissioner James B. Harper and Miss Mary A. Rowan, the accomplished daughter of Mrs. Dr. Rowan. The ceremony will be performed by Rev. D. W. Moffatt, D. D. THE SENTINEL wishes the high contracting parties the joy and prosperity that will surely be theirs.

The union revival services at the Berry Street M. E. church continue with growing interest. The consecration meeting this morning was a season of great blessing. The attendance has been so great that to-night the basement of the church will be open and christian people are invited to assemble in it at 7 o'clock for a consecration service. It is desired that the unsaved go into the audience room above where Mrs. Frame will preach. Let everybody attend. All possible effort will be made to accommodate the people.

The annual meeting of the Tri-State Musicians association was held yesterday at the Clifton House, at Elkhart. The association is composed of the leading bands of Indiana, Ohio and Michigan, which sent delegates. The Fort Wayne City band was represented by Mr. Gart Shober, who succeeded in having Fort Wayne named as the place for holding the next annual reunion, which will take place between the 8th and 20th of June next. The meeting will be the most notable in the history of the association. The citizens of Elkhart offered strong financial inducements to hold the reunion at that city, but Mr. Shober so enlarged upon the greater advantages Fort Wayne offered that the opposition was crushed.

The *Journalist:* "At Toledo, Ohio, last Saturday, Frank C. Gordon was sent to the work house. He was originally from one of the first families of Boston and during the war distinguished himself by his bravery as captain in a Massachusetts regiment. At the close of hostilities Gordon went to California and edited the San Jose *Mercury*. Then he drifted around the mining camps until he ran across Samuel L. Clemmens (Mark Twain) and through him become associated with some of the leading papers on the Pacific coast. Then he became an actor and did well, finally controlling a theater in Rochester, N. Y. Then his old habits of dissipation returned and he became a vagrant within a few years."

Bobbie Burns' Birthday.

The love and admiration with which Scotchmen, the world over, revere the memory of Robert Burns, found a loyal and patriotic expression, last night, at the celebration, at the Princess rink, of the 127th anniversary of the poet's birth.

The Caledonian club which now embraces nearly every citizen who boasts of "the land o' cakes" by reason of his birth or ancestry had the conduct of affairs and their entertainment attracted an audience that was notable, aside from its national identity by its refinement and appreciative interest in the proceedings.

Capt. J. B. White, president of the club, devoted his rather lengthy remarks to a review of the history of the Scottish people, with especial reference to their unconquerable martial spirit which had, after years of war, placed them on an equal political and social footing with their southern oppressors. A musical program, sprinkled with an occasional recitation, and all devoted to the praises of the Ayrshire bard, delighted the audience until midnight, when an adjournment was had to a spacious banqueting room, hid behind a long curtain, where an excellent supper was provided. Toasts and dancing followed.

"I love thee, ease, and only thee." Well the only way to obtain it is to buy Salvation Oil. 25 cents.

The people still cling to Dr. Bull's Cough Syrup as the only safe and reliable remedy for cough, cold, croup, catarrh and consumption. 25 cents.

DON'T WANT IT.

Receiver Cooley, of the Wabash, Refuses to Take Charge of the Eel River Division.

Receiver Cooley, of the Wabash system, east of the Mississippi river, has received a tender of the control of the Eel River railroad, between Detroit and Butler, Ind., from Messrs. Humphreys and Tutt, receivers of the system west of the river. The tender was in the shape of a letter from Colonel Blodgett, their solicitor, and was accompanied by an order of the St. Louis court. The application for instructions made by the receivers to the court was also a part of the correspondence. The order of the St. Louis court is to the effect that in order to avoid all conflict of jurisdiction, the petitioners shall tender to Receiver Cooley the possession of the Eel River road, subject to the liens, incumbrances and obligations now existing upon it, in case of the refusal of Receiver Cooley to continue the operation of the road in connection with the Detroit and Butler road until further orders.

After having fully considered the above propositions, Judge Cooley sent the following communication to Messrs. Humphreys and Tutt, declining the tender in these words: "I do not think it for the interest of the trust I now represent that I accept the tender and I must therefore decline it." Judge Cooley being asked why it was desirable that he should assume control of the road in question, replied that he thought it extremely doubtful whether the Eel River road by itself could earn enough to pay expenses and keep itself in shape.

DOWN AND OUT.

Hon. James H. Rice's Term as State Auditor Expires To-day—His Successor.

To-day the term of Hon. James H. Rice, as auditor of state, expires and he will turn the office over to his successor, Bruce Carr. Mr. Rice was an affable, upright, honest and efficient officer and it will be with regret that his many friends learn of his retirement to a private walk in life. He can do this, however, with the satisfaction that his administration of the office was condoned by everybody, irrespective of party. Mr. Carr has appointed John W. Coons, of Indianapolis, as his first deputy. The successors of Mr. Messick, clerk of the insurance department, and George U. Bingham, of the land department, will not enter on their official duties for some time. Mr. C. H. Young, of Crown Point, filed his bond as deputy secretary of state under Mr. Griffin.

Chiefly Gas.

An authentic correspondent telegraphs from Noblesville, Indiana:

"An immense vein of gas was opened at this place this morning at a depth of 850 feet. The contractors pronounce it the finest well in the state, and say that there are only four or five better in the United States."

Another correspondent at Marion, Indiana, assures the Indianapolis *Journal* that the greatest gusher in Indiana, greater than the famous Eaton well, has been struck at Marion. This should reassure the stockholders in Fort Wayne enterprises of like nature. By the way a strong company was organized in Monroeville last evening. The town is fifteen miles nearer than Fort Wayne to the Findlay gas well and the prospects are on that account the better.

A Fort Wayne Man in Albany.

E. W. Lewis, manager of the Massachusetts Shoe Company's business, at this place, hearing of the failure of the well known shoe store of Philip Papst, of Albany, N. Y., hurriedly packed his gripsack and hied himself to the capital of the Empire state. Mr. Lewis arrived in Albany a few days before the legislature elected a senator to succeed Mr. Warner Miller. Politics were red hot and every new comer was eyed with suspicion. Mr. L. was more than once taken for a rural member and was sounded as to his preferences, as to how he should vote, etc. Mr. Mr. L. told his interviewers that he was not so much interested in the senatorial question as he was in the matter of soles. He was after a bankrupt stock of boots and shoes and he got it too and it is here in Fort Wayne now. Mr. Lewis says these goods must all be sold before March 1, to make way for the spring goods. Mr. Lewis say the politicians were so wild and talked so much about "dark horses" that if his beard had not had so much auburn in it, he had half a mind to see if he could not have slipped in as a senatorial dark horse, but thinks he has served the people far better by bringing this bankrupt stock here, giving the people such bargains as they never had before.

Plenty of 25 cent rubbers now at the MASSACHUSETTS SHOE CO.

BROWN'S IRON BITTERS

QUALITY P PURITY NOT QUANTITY. On Every Bottle. Trade Mark

PHYSICIANS AND DRUGGISTS RECOMMEND IT.

—THE BEST TONIC.

This medicine, combining Iron with pure vegetable tonics, quickly and completely **Cures Dyspepsia, Indigestion, Weakness, Impure Blood, Malaria, Chills and Fevers, and Neuralgia.**

It is an unfailing remedy for Diseases of the **Kidneys and Liver.**

It is invaluable for Diseases peculiar to **Women,** and all who lead sedentary lives.

It does not injure the teeth, cause headache, or produce constipation—*other Iron medicines do.*

It enriches and purifies the blood, stimulates the appetite, aids the assimilation of food, relieves Heartburn and Belching, and strengthens the muscles and nerves.

For Intermittent Fevers, Lassitude, Lack of Energy, &c., it has no equal.

☞ The genuine has above trade mark and crossed red lines on wrapper. Take no other.

Made only by BROWN CHEMICAL CO., BALTIMORE, MD.

NEW ADVERTISEMENTS.

BENSON'S CAPCINE POROUS PLASTER

Highest Awards of Medals in Europe and America.

The newest, quickest, safest and most powerful remedy known for Rheumatism, Pleurisy, Neuralgia, Lumbago, Backache, Weakness, colds in the chest and all aches and pains. Endorsed by 5,000 physicians and druggists of the highest repute. Benson's Plasters promptly relieve and cure where other plasters and greasy salves, liniments and lotions, are absolutely useless. Beware of imitations under similar sounding names, such as "Capsicum," "Capucin," "Capsicine," as they are utterly worthless and intended to deceive. Ask for Benson's and take no others. All druggists. SEABURY & JOHNSON, Proprietors, New York.

CURE FOR THE DEAF.

Peck's Patent Improved Cushioned Ear Drums PERFECTLY RESTORE THE HEARING, and perform the work of the Natural Drum. Always in position, but invisible to others and comfortable to wear. All conversation and even whispers, heard distinctly. We refer to those using them. Send for illustrated book with testimonials free. Address F. H. SUOX, 853 Broadway, N. Y. Mention this paper.

PARKER'S HAIR BALSAM

the popular favorite for dressing the hair, Restoring color when gray, and preventing Dandruff. It cleanses the scalp, stops the hair falling, and is sure to please. 50c. and $1.00 at Druggists.

HINDERCORNS.

The safest, surest and best cure for Corns, Bunions, &c. Stops all pain. Insures ease to the feet. 15c. at Druggists. Hiscox & Co., N. Y.

Please Don't Forget It

That Dr. H. James Cannabis Indica is prepared in Calcutta, India, from the purest and best Native Hemp, and is the only remedy, either in that country or this, that will positively and permanently cure Consumption, Bronchit's, Asthma, Nasal Catarrh and Nervous Debility, or break up a fresh cold in 24 hours. $2.50 per bott'e; three bottles, $6.50. Craddock & Co., Proprietors, 1,032 Race St., Phila.

FARMS on James River, Virginia, in *Claremont Colony.* Illustrated circulars free. J. F. MANCHA, Claremont, Virginia.

DEAFNESS Its causes, and a new and successful CURE at your own home, by one who was deaf twenty-eight years. Treated by most of the noted specialists without benefit. Cured himself in three months, and since then hundreds of others. Full particulars sent on application. T. S. PAGE, No. 41 West 31st St., New York City.

PENNYROYAL PILLS

"CHICHESTER'S ENGLISH."

The Original and Only Genuine.

Safe and always Reliable. Beware of worthless Imitations. Indispensable to LADIES. Ask your Druggist for "Chichester's English" and take no other, or inclose 4c. (stamps) to us for particulars *in letter* by return mail. NAME PAPER. Chichester Chemical Co., 2817 Madison Square, Philada., Pa. All Druggists. Trade supplied by Jno. D. Park & Sons, Cincinnati, Ohio.

Marvellous Memory DISCOVERY.

Wholly unlike Artificial Systems—Cure of Mind Wandering—Any book learned in one reading. Prospectus, with opinions of Mr. Proctor, the Astronomer, Hons. W. W. Astor, Judah P. Benjamin, Drs. Minor, Wood and others, sent post free, by

PROF. LOISETTE, 237 Fifth Avenue, New York.

WILSON WASHBOARDS.

These Washboards are made with a **Bent-Wood** rim. The Strongest boards and best washers in the world. For sale by all dealers. Take no other. SINGLE and DOUBLE. SAGINAW M'F'G CO., Saginaw, Michigan.

TRADE MARK ORANGE BLOSSOM REGISTERED.

Notice to the Ladies.

I have secured the agency for Dr. McGi l's Famous Specific Orange Blossom. A positive cure for all female diseases. Every lady can treat herself. A circular of explanation and a trial box free.

Oct 23-d&w6mo THIEME & GROSS.

HARDWOOD FARMING LANDS

In Northern Wisconsin for $5 an acre on long time. The most prosperous and promising field for settlement in the U. S. Full information with good map free. Address, *LAND COMMISSIONER,* Wisconsin Central R. R., Milwaukee, Wis.

I CURE FITS!

When I say cure I *do not* mean merely to stop them for a time and then have them return again. I mean a radical cure. I have made the disease of FITS, EPILEPSY or FALLING SICKNESS a life long study. I warrant my remedy to cure the worst cases. Because others have failed is no reason for not now receiving a cure. Send at once for a treatise and a Free Bottle of my infallible remedy. Give Express and Post Office. It costs you nothing for a trial, and I will cure you.

Address DR. H. G. ROOT, 183 Pearl St., New York.

Nov. 17-d&w-6mo.

The Sentinel

PUBLISHED EVERY EVENING

THE SENTINEL BUILDING.

NO. 107 CALHOUN ST

FORT WAYNE, INDIANA.

DELIVERED BY CARRIERS FOR TEN CENTS A WEEK.

MAIL SUBSCRIPTION FOUR DOLLARS & EIGHTY CENTS A YEAR, PAYABLE IN ADVANCE.

THE SENTINEL IS THE ONLY EVENING PAPER IN FORT WAYNE THAT IS A MEMBER OF THE ASSOCIATED PRESS.

THE WEEKLY SENTINEL,

PUBLISHED EVERY WEDNESDAY MORNING.

ONE DOLLAR A YEAR.

☞ CORRESPONDENCE CONTAINING IMPORTANT NEWS SOLICITED.

ADDRESS ALL LETTERS AND ORDERS TO

E. A. K. HACKETT,

FORT WAYNE, IND.

Daily Sentinel

OFFICIAL PAPER COUNTY AND CITY.

WEDNESDAY, JAN. 26, 1887.

LOCAL NEWS.

Mr. D. C. Fisher is at Indianapolis.

Mrs. John Gilbert is slowly recovering from the effects of a fall, by which her wrist was broken.

Miss Mae Fee returned yesterday from Ottawa, Ohio, where she attended the funeral of her aunt.

Peter Schultz, one of the oldest settlers of Allen county, is very ill at his home on East Main street.

The Wabash pay car left St. Louis yesterday morning and will be here next Saturday or early next week.

George P. Gordon was given third premium on light brahma pullets at the Grand Rapids poultry show.

J. M. Kyser has taken out a permit to erect two two-story frame houses, on lot 12, Hanna's addition, to cost $400 each.

Bob Smith has resumed his residence at Indianapolis. He would be glad to re-establish himself in the variety show business in Fort Wayne.

Miss Louis M. Small, a daughter of John L. Small, of Madison township, died of lung fever Saturday, aged thirty-two years. Her funeral took place Monday.

Mrs. Elizabeth Watson died of congestion of the lungs yesterday morning at 7 o'clock at the residence of her son-in-law, James Demmeray, No. 30 West Main street.

Alexander Staub, the stove dealer, has invented and patented a combined thimble and ventilator to place in partition walls and carry the pipe. Mr. Staub has been offered a great deal of money for his invention.

The Pennsylvania has begun a change in the rails of its lines, which makes the rail five pounds heavier to the yard and increases its length to sixty feet. It is made necessary by the increased weight of the rolling stock of the company.

The Indianapolis east bound pool will be dissolved under the provisions of the inter-state commerce bill. Commissioner Loherty resigned a position that will, in a few days, be abolished. He has been appointed commercial agent of the Wabash.

The old Zoo theatre at Indianapolis has changed its name to the Casino and is now given up to circus and menagerie performances. Here may the youthful legislator see the elephant and return to his duties in the morning with a head which a three foot tape line would compass round about.

A farmer riding on the Pennsylvania fast train the other day, found that it did not stop at Pierceton, but he lived there and was determined to get off. He got on the platform and jumped. The train was going over fifty miles an hour, but after executing some fantastic gymnastics, the farmer picked himself up, only slightly bruised, and walked home.

If railway cars cannot be heated by steam from the engine, (and the cars of the elevated roads in New York City are,) inventive genius would find a proper field in devising a stove, which in case of collision and wreck, would not make it its principal and immediate business to set fire to the coach and incinerate the passengers. The Fort Wayne gentlemen who have sat up nights thinking how many new ways there were to couple a Lackawanna box car to a Nickel Plate gondola might take a hint from this.

The Indiana Women's Christian Temperance union is circulating petitions praying the legislature to require public school instruction relative to the effects of intoxicants and narcotics on the human system; to prevent the sale of obscene literature and pictures; prohibiting the sale of tobacco to minors; restricting the sale of opium; calling for women physicians in attendance upon the female wards of the insane asylum and providing a trained nurse to bring female patients to the hospital when unaccompanied by friends; providing adequate punishment for crimes against girls and women and raising the "age of consent" to eighteen years.

Last night Councilman Chris Tresselt presided at the meeting of the city council. Mayor Muhler is at Indianapolis.

A single bin of the Bash elevator would be sufficient for the handling of all the wheat that is now brought to Fort Wayne by wagon. 'Tis true, 'tis pity, and pity 'tis, 'tis true.

The Kankakee marsh having been reported bottomless, Division Engineer Pardee, of the Nickel Plate, had it carefully sounded and finds at a depth of forty-one feet a hard clay bottom.

The social of the Plymouth Congregational church will be held next Friday evening at the residence of Mr. and Mrs. Frank Pool, at the northwest corner of West Jefferson and Fulton streets.

Last evening at a meeting of business men at Huntington a strong committee was appointed to go to the state capital and lobby for the soldiers' orphan's home, which Huntington is hopeful of obtaining.

Civil Engineer Jones, who worked on the Nickel Plate in the old construction days, is the guest of Division Engineer W. McK. Pardee. Mr. Jones is employed on the Chicago and Great Western which is operated by the Wisconsin Central railroad.

Mr. Robert Stratton and Mr. O. C. Kneale, formerly of this city, are said to be jointly interested in $100,000 worth of real estate at Minneapolis. Mr. Kneale was the manager of the Standard Life insurance company, which has offices in Fort Wayne and Grand Rapids.

Mr. and Mrs. Frank J. Healy are now residents of Birmingham, Alabama, where Mr. Healy is employed on a leading newspaper. Birmingham is the successful rival of Pittsburg, in the iron business and has natural resources that may enable it to outstrip its adversary.

The Toledo *Bee* says: "Several persons who saw the Pennsylvania bridge carried away say that there was a man on it at the time loudly calling for assistance but that nothing could be done for him. Then came the crash and the unknown man disappeared under the ice not to be seen again. The mystery may perhaps never be solved, as the broken ice would no doubt mutilate the corpse beyond recognition."

Larry McKeon, the base ball pitcher, frequently seen here with the Indianapolis club, has been blacklisted at Cleveland. This is very hard on Larry, and because he cannot read or write and for other sufficient reasons, he will be unable to fill the position of college president, circuit judge or other places of public trust to which a salary equal to that of a base ball pitcher attaches.

The Indianapolis base ball club is looking for a new charter. If one that is slightly disfigured will answer, the want may be supplied in this city. A red charter, boys' size, marked F. W. B. B. C., was last seen in the possession of Messrs. Max Nirdlinger, Dink Trentman and Fred C. Boltz, and may probably be found draped in crape hanging on the starboard tack of the latter's saloon.

A report has been circulated in St. Louis to the effect that General Manager Talmage, of the Wabash lines west of the Mississippi river, will soon retire and that Col. Robert Andrews will succeed him. It is not thought here that there is any foundation for the report. Colonel Andrews was formerly a resident of Toledo but is at present superintendent of the Virginia Midland, with headquarters at Alexandria.

The United States express company's only entrance into Fort Wayne, since the Grand Rapids and Indiana railroad has been lost to it by reason of the swapping of territory by the opposition companies, is the Wabash and packages are sent over that road in charge of the Pacific express company, though they may be billed to offices of the United States company. This arrangement does not cripple Agent Beaver's business. The American and Adams have instructed Agent Chapman at Fort Wayne to bill to all of the United States' points and there is a prospect of an express war. It is thought that within a month the United States, the Pacific and the Baltimore and Ohio express companies may consolidate. In that event Mr. C. B. Beaver will represent the new and strong company at Fort Wayne.

Col. Samuel Keefer, formerly in the dry goods business in Fort Wayne, committed suicide at Monrovia, in southern California, last Sunday. He was well known, the country over, as a hotel man and became very wealthy through his connection with the Manhattan Beach and the Oriental hotels, at Coney island, both of which are controlled by Austin Corbin and the other owners of the Long Island railway system. Colonel Keefer had a military record of distingished merit. He was major and afterwards lieutenant colonel of the Seventy-fourth Indiana volunteers, which was recruited in the old Tenth congressional district. William B. Chapman, of Warsaw, was the colonel. Deceased had many warm friends in this city. Mr. Benjamin Davis, of Root & Co.'s, was for many years his business associate. His early home was in Columbia City. He leaves a wife and three daughters.

Wm. Leichtsin is lying very low at his home on East Wayne street.

The river is rapidly receding, the chill of last night shutting off the supply.

Will P. Breen, of this city was registered at the Grand hotel, Indianapolis, yesterday.

Charley Meier, the Barr street grocer, is now able to be out after a long siege of sickness.

It is to be hoped that the marshal will look after those people who throw ashes, garbage, etc., on the streets.

The funeral of Mrs. Smith, the aged mother of Mrs. Mary E. Edmonds, of Jackson street, occurred yesterday. Interment in Lindenwood.

Harry Edmonds, of this city who is now a telegraph operator in the employ of the Nickel Plate road, and has charge of an office at Leipsic, Ohio, is in the city, the guest of his mother.

One week from to day the ground hog will glance furtively in quest of his shadow and if he finds it will retreat to his hole for six weeks more, during which time the weather will be cold.

A German named Adam Coleman, a widower, who boards with a saloon-keeper, of Toledo, died Saturday night. The saloon-keeper employed an undertaker who prepared the body for the grave. The children of Coleman, on hearing of his death, sent an undertaker to take charge of the body. The saloon-keeper and the undertaker refused to give it up. Next morning the children got out a writ of replevin, in which the corpse and the grave clothes were valued at $5, and with a constable, secured their father's body, after a warm quarrel.

The Huntington natural gas company has been re organized and a further effort to sell stock is to be made. The *Herald* urges citizens to invest and assures them a twenty per cent dividend will soon be declared to the stockholders of one of the wells in Fort Wayne. We are loath to remove the wool, as it were, from the eyes of the Huntington capitalist and groper after gaseous treasures in the bowels of this side of the earth, but if there is to be a twenty per cent. dividend to the stockholders of any Fort Wayne gas well, the secretary has kept the matter a profound secret. No, the company has not harvested much money from the speculation and might be willing to lend the gas well to Huntington on easy terms, in the hope that the bracing air of that suburb might act as a needed emetic.

Every day adds to the great amount of evidence as to the curative powers of Hood's Sarsaparilla. Letters are continually being received from all sections of the country, telling of benefits derived from this great medicine. It is unequalled for general debility, and as a blood purifier, expelling every trace of scrofula or other impurity. Now is the time to take it. Prepared by C. I Hood & Co., Lowell, Mass. Sold by all druggists.

The friends of trade dollar redemption are endeavoring to bring about a reconciliation among members of the house coinage committee.

Rheumatism

We doubt if there is, or can be, a specific remedy for rheumatism; but thousands who have suffered its pains have been greatly benefited by Hood's Sarsaparilla. If you have failed to find relief, try this great remedy.

"I was afflicted with rheumatism twenty years. Previous to 1883 I found no relief, but grew worse, and at one time was almost helpless. Hood's Sarsaparilla did me more good than all the other medicine I ever had." H. T. BALCOM, Shirley Village, Mass.

"I had rheumatism three years, and got no relief till I took Hood's Sarsaparilla. It has done great things for me. I recommend it to others." LEWIS BURBANK, Biddeford, Me.

Hood's Sarsaparilla is characterized by three peculiarities: 1st, the *combination* of remedial agents; 2d, the *proportion;* 3d, the *process* of securing the active medicinal qualities. The result is a medicine of unusual strength, effecting cures hitherto unknown. Send for book containing additional evidence.

"Hood's Sarsaparilla tones up my system, purifies my blood, sharpens my appetite, and seems to make me over." J. P. THOMPSON, Register of Deeds, Lowell, Mass.

"Hood's Sarsaparilla beats all others, and is worth its weight in gold." I. BARRINGTON, 130 Bank Street, New York City.

Hood's Sarsaparilla

Sold by all druggists. $1; six for $5. Made only by C. I. HOOD & CO., Lowell, Mass.

100 Doses One Dollar.

Maverick National Bank, BOSTON, MASS.

CAPITAL - - - -	*$400,000*
SURPLUS - - - -	*400,000*

Accounts of banks, bankers and corporations solicited.

Our facilties for collections are excellent and we re-discount for banks when balances warrant it.

Boston is a Reserve city, and balances with us from banks (not located in other reserve cities) count as a reserve.

We draw our own exchange on London and the continent, and make cable transfers and place money by telegraph throughout the United States and Canada

Government bonds bought and sold, and exchanges in Washington made for banks without extra charge.

We have a market for prime first-class investment securities, and invite proposals from states, counties and cities when issuing bonds.

We do a general banking business, and invite correspondence.

ASA P. POTTER, Pres't.
JOS. W. WORK, Cashier.

nov2w&s-6m

ST. JACOBS OIL

LUMBAGO—LAME BACK.

AMAZING RESULTS.

Suffered 15 Years and Cured.

Hyde Park, Scranton, Pa.

I have been troubled with lame back for the last ten or fifteen years, and during that time have tried all kinds of remedies, but found no relief. I tried St. Jacobs Oil, which I am happy to say has completely cured me. MRS. D. H. WADE.

Suffered 2 Years and Cured.

Mr. A. Fueger, 606 Walnut street, St. Louis, Mo., suffered for two years with lumbago, and was confined to his bed for several months. He was entirely cured by the use of St. Jacobs Oil, which he says is also the best cure for sprains and all other pains.

Could not Rise and Cured.

147 York Street, Sidney, N. S. W.

I had a severe attack of rheumatic lumbago, rendering me unable to rise from my chair, and applied St. Jacobs Oil, whereby I was so far relieved that the pain was removed, and has not returned. WALTER HAYNES, Spice Merchant.

Severe Lumbago Cured.

103 Prince St., New York, N. Y.

I had a very severe case of lumbago, so that I could hardly walk. A friend of mine recommended St. Jacobs Oil. I used a bottle; it relieved me. I tried three bottle; it cured me, and now I another. Not be without it if it cost $5 per bottle. C. C. SHAYNE.

Entirely Cured of Lumbago.

Eagut House, Salem, Mass.

For years ago I contracted a heavy cold, and it left me with lumbago. Some time remedies, but got no relief. After using about one and a half bottles of St. Jacobs Oil, I was entirely cured. W. J. CAHILL.

THE CHARLES A. VOGELER CO., Baltimore, Md.

RED STAR COUGH CURE

FREE FROM OPIATES AND POISON.

SAFE. SURE. PROMPT. 25 CTS.

AT DRUGGISTS AND DEALERS.

THE CHARLES A. VOGELER CO. Baltimore, Md.

AMUSEMENT.

MASONIC TEMPLE.

J. H. SIMONSON.....Manager
F. E. STOUDER.....Treasurer

THURSDAY, JAN. 27.

Only One Visit this Season!

Absolutely unapproached in its dramatic strength and positively unrivaled in its scenic display.

CHARLES L. ANDREWS'

Michael Strogoff!

And Minute Carnival company, with the Eminent Heroic Actor,

MR. F. C. BANGS!

RECORD: Paris, nearly 2 years; London, over 1 year New York, 200 nights; United States, 4 Seasons.

Company of Recognized Artists.
Scenery New and Superb.
Costumes Rich and Gorgeous.
Beautiful Minuie Ballets.

2 Cars Paraphernalia—44 People

Sale of seats commences Tuesday. Prices 25, 50 and 75 cents.

MASONIC TEMPLE.

J. H. SIMONSON.....Manager
F. E. STOUDER.....Treasurer

SUNDAY EVENING, JAN. 30.

Religious Illustrated Lecture,

"Lines of Truth."

Houses packed to the doors and hundreds of people turned away nightly.

MISS LULU HURST

The Electrical Georgian Wonder Medium and Clairvoyant, is the greatest phenomenon of the age. She is a magnetic magnet of power, her name is a household word among 50,000,000 of people. By the simple touch of her finger, a large table with a heavy man upon it, will rise and float from two to five feet high and around the stage, while six strong men selected from the audience try to hold it to the floor. She will give the mysterious Umbrella, Chair and Billiard Cue test. She will pass into a trance state and answer mental questions; she will read your mind; she will, by a single look or touch, throw volunteers from the audience into a trance or clairvoyant state, making speaking and seeing mediums of them. She is a mystery to the scientists, a puzzle to the entire world, she animates the inanimate, places the living in a state of coma resembling death, defies the law of gravitation, birds and animals are conquered by her irresistable charms and obey her word of command. In full gas light! No dark Circles! Spirit independent slate writing.

Admission Gallery, 25c; lower part of house, 50c.

THE HAMMOND TYPE WRITER!

Parties who contemplate purchasing a new type writer should examine the

HAMMOND TYPE WRITER

before deciding upon a machine. "It has many points of superiority over all others, and is inferior in no point," is the testimony of persons who have used all of the different type writers in the market. May be examined and circulars obtained at

No. 64 East Jefferson St.

Circulars also at 22 Calhoun St., of

T. J. NOLTON & CO. 27-2m.

W. L. DOUGLAS

The leading $3. Shoe of the world. Made of the best material, perfect fit and *superior* to shoes usually sold for $5 and $6. Every pair warranted. Congress, Button & Lace. All styles of toe.

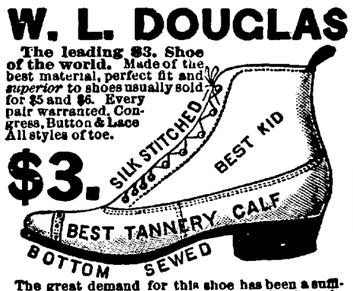

$3.

The great demand for this shoe has been a sufficient guarantee of its *reliability;* to make the public still better satisfied, we have made such improvements that there can be no question to our claim of making *the best $3 Shoe in the world.*

W. L. DOUGLAS $2.50 SHOE, *for gentlemen.* Best calf, with bottom of selected stock, and equal, if not superior, to the $3 shoes advertised by other firms. We invite a personal inspection and comparison before purchasing.

$2 SHOE FOR BOYS. Same styles as the $3 shoe. Carefully and substantially made, stylish and unequalled as a school shoe. If any of the above cannot be had at your dealer's, send address on postal to W. L. Douglas, Brockton, Mass.

MADDEN & COX

—PRACTICAL—

Sanitary Plumbers.

STEAM & GASS FITTERS.

—DEALERS IN—

Sanitary Appliances, Water Closets, Bath Tubs, Wash Stands, Hydrants, Pumps, Sinks, Cesspools,

Aartistic Gas Fixtures,

73 Calhoun Street,

Fort Wayne, - - - - Ind.

aug 21-6m.

DR. JAMES M. DINNEN,

PHYSICIAN AND SURGEON.

Office, 76 Calhoun street.

Residence, 69 West Wayne street

FREE OF COST

Call at our store and get Free sample Bottle of Kemp's Balsam for the Throat and Lungs, the most successful Cough and Lung Remedy ever sold. YOU WILL see the excellent effect after taking the first dose. Large size 50 cts. and $1.

Respectfully,

march12-1y DREW BROS.

FOR SALE BY

GEO. H. LOESCH. Druggist,

Wholesale and Retail Agent,

Corner Barr and Wayne Streets.

Oct. 12-eod-6mo.

Arrival and Departure of Trains

NEW YORK, CHICAGO & ST. LOUIS R. R

GOING EAST.		GOING WEST
Ar. 1 30 pm	Express	Ar. 1 50 pm
Lv. 6 10 am	Accommodation.	Lv. 6 45 pm

PITTSBURG, FT. WAYNE & CHICAGO R. R.

GOING WEST.			GOING EAST
12 45 pm—Lv.	Mail and Ex	—Lv—	3 20 pm
6 54 am* "	Limited Ex	"	9 00 pm*
5 05 p. m. "	Fast Thro'h Ex	"	1 45 am
1 25 am* "	Mail and Ex	"	
4 00 pm "	Plymouth Ac		
5 20 am "	Local Freight	"	7 00 am
	Crestline Ac	"	11 00 am

*Daily. All others daily except Sunday.

WABASH, ST. LOUIS & PACIFIC R. R.

GOING WEST.			GOING EAST
5 10 am—Lv.	Limited Ex*	—Lv—	7 50 pm
1 45 pm "	†Through Ex†	"	1 35 pm
8 17 pm "	*Fast mail	"	6 38 am
8 35 am "	Andrews Accom, Freight †		
	Acc'n Passenger	"	4 30 am

*Daily. †Except Sunday.

Limited Express, free chair cars. Through Mail, Palace sleeping cars between New York and St. Louis.

INDIANAPOLIS TIME CARD.

LV. FT. WAYNE.	AR. INDIS.
5 10 am	10 45 am
1 35 pm	6 45 pm
8 17 pm	1 45 am

RETURNING.

Leave Indianapolis at 7:15 am; arrive at Fort Wayne at 1:15 pm.

Leave Indianapolis at 2:15 pm; arrive at Fort Wayne at 7:35 pm.

Leave Indianapolis at 7:00 pm; arrive at Fort Wayne at 6:33 am.

GRAND RAPIDS & INDIANA R. R.

GOING NORTH.			GOING SOUTH
3 00 am—Lv.	Mail and Ex	—Lv—	1 30 pm
8 05 am "	Trough Ex	"	5 35 am
2 10 pm	Express	"	11 45 pm

Accommodation train arrives from the south 6:25 p m.

Trains daily except Sunday.

LAKE SHORE & MICHIGAN SOUTHERN

[Fort Wayne Division.]

FROM NORTH.			GOING NORTH.
10 45 am—Ar.	Cincinnati Ex	—Lv.	
	Detroit Ex	"	4 40 pm
3 40 pm "	Detroit Express.	"	11 30 am
5 20 pm "	Way Freight	"	6 40 am

All trains daily except Sunday.

FT. WAYNE, CINCINNATI & LOUISVILLE.

FROM SOUTH.			GOING SOUTH.
9 10 pm—Ar—	Ind. & Cin. Ex	—Lv—	6 50 am
4 10 pm "	Cin. & L. Mail	"	10 50 am
5 30 pm "	Freight	"	5 30 am
6 00 pm "	Freight	"	3 [illegible]

Trains daily except Sunday.

A. HATTERSLEY & SON

PLUMBERS

Steam and Gas Fitters.

—DEALERS IN—

GAS FIXTURS

Main Street, East of Clinton

Fort Wayne, Ind.

Brass Work Iron and Lead Pipe

Lift and *Force* Pumps,

Sheet Lead, Bath Tube, Wash Bowls, Rubber Hose, etc.

Old gas fixtures repaired and made equal to new.

FRANKS & WELLMAN

Undertakers and Embalmers,

Corner Main and Clinton Streets

We warrant our prices less than anyone else in the City. may31-1y

ECZEMA

And Every Species of Itching and Burning Diseses a Cured by Cuticura.

ECZEMA, or Salt Rheum, with its agonizing itching and burning, instantly relieved by a warm bath with Cuticura Soap and a single application of Cuticura, the great Skin Cure. This repeated daily, with two or three doses of Cuticura Resolvent, the New Blood Purifier, to keep the blood cool, the perspiration pure and unirritating, the bowels open, the liver and kidneys active, will speedily cure eczema, Tetter, ringworm, psoriasis, lishen, pruritis, scald head, dandruff and every species of itching, scaly and pimply humors of the scalp and skin, when the best physicians and all known remedies fail.

ECZEMA.

I gratefully acknowledge a cure of eczema or salt rheum, on head, neck, face, arms and legs for seventeen years; not able to walk except on hands and knees for one yer; not able to help myself for eight years; tried hundreds of remedies; doctors pronounced my case hopeless; permanently cured by the Cuticura Remedies. WILL McDONALD,
2542 Dearbon St., Chicago. Ill.

ECZEMA.

Some five months ago I had the pleasure to inform you of my improvement in the use of the Cuticura Remedies in my case of severe chronic eczema erythematosa and to-day cheerfully confirm all I then said. I consider my cure perfect and complete, and attribute it entirely to your remedies, having used no others. FERVAN ESENCHARDO,
3306 Penna Ave., St. Louis, Mo.

ECZEMA.

I have suffered from salt rheum for over eight years, at times so bad I could not attend to my business for weeks at a time. Three boxes of Cuticura and four bottles Resolvent have entirely cured me of this dreadful disease. MR. JOHN THIEL,
Wilkesbarre, Pa.

CUTICURA REMEDIES.

Sold by all druggists. Price: Cuticura, 50 cents; Resolvent, $1.00; Soap, 25 cents. Potter Drug and Chemical Co., Boston. Send for "How to Cure Skin Diseases."

BEAUTIFY the complexion and skin by using the Cuticura Soap.

I CAN'T BREATHE.

Chest pains, numbness, soreness, hacking cough, asthma, pleurisy and inflammation relieved in one minute by the Cuticura Anti-Pain Plaster. Nothing like it. At druggists, 25 cents. Potter Drug and Chemical Co.

Catarrhal Dangers,

To be freed from the dangers of suffocation while lying down; to breathe freely, sleep soundly and undisturbed; to rise refreshed, head clear, brain active and free from pain or ache; to know that no poisonous, putrid matter defiles the breath and rots away the delicate machinery of smell, taste and hearing; to feel that the system does not, through its veins and arteries, suck up the poison that is sure to undermine and destroy, is indeed a blessing beyond all other human enjoyments. To purchase immunity from such a fate should be the object of all afflicted. But those who have tried many remedies and physicians despair of relief or cure.

Sanford's Radical Cure meets every phase of Catarrh, from a simple head cold to the most loathsome and destructive stages. It is local and constitutional. Instant in relieving, permanent in curing, safe, economical and never-failing.

Sanford's Radical Cure consists of one bottle of the Radical Cure, one box of Catarrhal Solvent, and one Improved Inhaler, all wrapped in one package, with treatise and directions, and sold by all druggists for $1.00.

ACHING BACKS

Weak Backs, Pain, Weakness and Inflammation of the Kidneys, Shooting Pains through the Loins, Hip and Side Pains, lack of strength and activity relieved in one minute and speedily cured by the Cuticura Anti-Pain Plaster, a new, original, elegant and infallible antidote to pain and inflammation. At druggists, 25c; five for one dollar, or postage free of Potter Drug and Chem. ca. Co., Boston.

GOLD MEDAL, PARIS, 1878.

BAKER'S

Breakfast Cocoa.

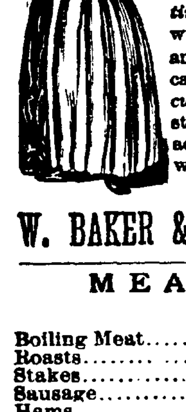

Warranted *absolutely pure Cocoa*, from which the excess of Oil has been removed. It has *three times the strength* of Cocoa mixed with Starch, Arrowroot or Sugar, and is therefore far more economical, *costing less than one cent a cup*. It is delicious, nourishing, strengthening, easily digested, and admirably adapted for invalids as well as for persons in health.

Sold by Grocers everywhere.

W. BAKER & CO., Dorchester, Mass.

MEAT DOWN!

Boiling Meat	5c per lb
Roasts	6 to 9c per lb
Stakes	10c per lb
Sausage	8c per lb
Hams	12½ per lb

Lamb, Veil and Bacon, etc., at bottom prices at

HALLER'S MEAT MARKET,
66 South Calhoun street. jon20 tf

WHITE

Bronze Monuments

Are Beautiful,

And do not decay like stone. Investigate before purchasing.

LONGACRE & CO.,

No. 46 Harrison Street,

Fort Wayne, - - Ind.
Jan. 10 d&wly.

NEW ADVERTISEMENTS.

TO ADVERTISERS!

For a check for $20 we will print a ten-line advertisement in one Million issues of leading American Newspapers. This is at the rate of one-fifth of a cent a line, for 1,000 Circulation! The advertisement will be placed before One Million different newspaper purchasers:—or Five Million Readers. Ten lines will accommodate about 75 words. Address with copy of Adv. and check, or send 30 cents for Book of 176 pages. GEO. P. ROWELL & CO.,
10 Spruce St., New York.

MATHEY CAYLUS'

Used for over 25 years with great success by the physicians of Paris, New York and London, and superior to all others for the prompt cure of all cases, recent or of long standing. Put up only in Glass Bottles containing 64 Capsules each. PRICE 75 CENTS, MAKING THEM THE CHEAPEST CAPSULES IN THE MARKET.

Prepared by CLIN & CIE, Paris. **CAPSULES** Sold Everywhere.

DR. T. J. DILLS

Has his office at his residence
NO. 108 EAST BERRY STREET,
Where he will give exclusive attention to all
DISEASES OF THE EYE AND EAR.
Office hours 9 a. m. to 3 p. m.

Daily Sentinel

WEDNESDAY, JAN. 26, 1887.

THE COMMON COUNCIL

Bills Allowed—Bills Referred—Petitions—Reports of Committees.

The common council of the city of Fort Wayne met in the council chamber Tuesday evening, Jan. 25, A. D. 1887, in regular session. In the absence of Mayor Muhler, Councilman Tresselt was, on motion of Councilman Storm, called to the chair, and present the following members, viz:

Councilmen Buttenbender, Doehrman, Griffith, Halber, Kensil, Kramer, Michael, Monahan, Read, Scheid, Storm, Schwartz, Tresselt, Wessel, Woulfe and Webber.—16.

Absent—Councilmen Kelker and Racine.

The minutes of the last regular session having been delivered to the councilmen were on motion of Councilman Michael, approved as published.

BILLS ALLOWED.

The following bills were, on motion, allowed:

Street Commissioner's pay roll	$153 00
A. Vogely	2 40
W. E. McDermut	26 50
Lillie & Munson	15 00
Chas. G. French	7 20
DeGroff Nelson (notifying city commissioners)	1 00
Robert Gage	6 00
J. B. White	35
H. C. Paul	34 49
C. S. Brackenridge (services in revision of ordinances)	81 00
H. DeWald	11 35
Doehrman & Hitzman	8 50

BILLS REFERRED.

The bill of Willis D. Maier, court costs in sundry cases, was, on motion of Mr. Storm, referred to the city attorney.

Isaac C. Walker, of Indianapolis, through his attorney, Judge Morris, presented a bill asking the city to pay him $7,500 for the use of certain devices used in our engine houses, which petition was, on motion of Mr. Storm, referred to the committee on fire, chief of fire department, city attorney and mayor.

PETITIONS.

Joseph K. Edgerton asked that taxes amounting to $12.68 erroneously collected from him in 1882 be refunded. On motion of Mr. Michael this petition was referred to the committee on assessment and taxes.

REPORT OF COMMITTEE ON FINANCE.

To His Honor the Mayor and Common Council.

We, your committee on finance, respectfully report that we have examined the treasurer's and clerk's reports for the month of December, and the annual reports referred to us, all of which we have found correct.

The treasurer has also presented to us a certified deposit certificate and other vouchers and currency for every dollar due by him this day for any founds under his control as an officer of this city.

2. We have also checked off and destroyed this day the following coupons and orders:

For the month of September—	
Orders	$ 7,119 98
Coupons	840 00
October—	
Orders	15,939 86
Coupons	5,310 00
November—	
Orders	6,382 71
Bonds redeemed	4,000 00
Coupons	5,775 00
December—	
Orders	9,048 49
Coupons	150 00
Total	$54,466 04

3. In connection with this statement, we feel proud to report that the city to-day is in a shape financially to pay off the debt of $67,000, maturing April 1st, 1887, without injury to any of the different departments of the city government, and we feel it our duty at this time to express to the heads of the different departments our thanks for the watchfulness exhibited by them in the interest of the city. After paying the above debt we will save out of the first installment tax about $25,001 for the uses and purposes of a new city hall, so much needed.

4. We have also examined the mayor's report and find the same correct.

J. STORM,
D. MONAHAN,
CHRISTIAN TRESSELT, } Com.

On motion of Mr Doehrman the report was concurred in.

REPORT OF COMMITTEE ON STREETS AND ALLEYS.

To His Honor the Mayor and Common Council. Gentlemen—

We, your committee on streets and alleys, would respectfully report as follows:

1. We have advertised for clay pipe as per resolution of Councilman Michael.

2. In reference to the petition of the Riverside Street Railway company, asking for a right-of-way to operate a street railway on certain streets in the city of Fort Wayne, as per petition referred to this committee September 14, 1886, your committee reported to this council October 12, 1886, and is now of the same opinion, as follows: From the St. Marys river bridge north to Superior, thence west to Barr street; thence south to Columbia street; thence west on Columbia street to the east line of Calhoun street, and as to the balance of the road prayed for we report adversely for the present. We, in our opinion, believe that this council should be very careful about giving franchise over all the principal streets in the city to corporations or companies. As we have reported before, all such enterprises should first get the consent of the property owners along the proposed route before they come to this council for a charter; and also, the council should look to the interest of the city; if you allow street cars to come into the city from adjacent settlement near the city, you will soon have little villages spring up all around and outside the city limits. These institutions will hurt the city proper, and no benefit will be derived from it, as you can easily see about your South Wayne.

HERMAN MICHAEL,
JOHN WESSELL, Jr
H. A. READ, } Com.

On motion of Mr. Doehrman the report was concurred in.

REPORT OF COMMITTEE ON PUBLIC GROUNDS AND BUILDINGS.

To the Honorable Mayor and Common Council.

We, your committee on public grounds and buildings, wish to make the following report:

1. In relation to the report of the city civil engineer, we have instructed him to have his instrument repaired, as prayed for.

2. We have seen Mr. Hayden and made a verbal contract for the office rooms of the city civil engineer for the period of one year at $9 per month, the same as last year.

3. In regard to the resolution of Councilman Monahan concerning the present water closet at the city hall, we would recommend after examing the same, that there be a common lead trap placed in the waste pipe in the council chamber and the water works pipe, which is froze up, be thawed out, and it and the waste pipe boxed and lined with mineral wool.

CHAS. F. HAIBER,
C. TRESSELT,
LEVI GRIFFITH, } Com.

On motion of Councilman Kensil the report was concurred in.

REPORT OF THE COMMITTEE ON WATER WORKS.

To His Honor the Mayor and Common Council.

We, your committee on water works, beg leave to report as follows upon the monthly report of the city's board of water works trustees, referred to your committee at the council session of January 11th, 1887. By comparison we find that said report compares verbatim with the books of the city's water works board; and upon a careful research we further find that said board of trustees have complied with all the legal requirements in submitting their report for the month of December, 1886.

MILTON N. WEBBER,
W. DOEHRMAN,
JOHN WESSELL, JR. } Com.

On motion of Mr. Wessell the report was concurred in.

Charles A. Roberts, of East Wilson, N. Y. had thirteen scrofulous ulcers on his face and neck. Hood's Sarsaparilla cured,

A CARD.

To all who are suffering from the errors and indiscretions of youth, nervous weakness, early decay, loss of manhood, &c., I will send a recipe that will cure you, FREE OF CHARGE. This great remedy was discovered by a missionary in South America. Send a self-addressed envelope to the REV. JOSEPH T. INMAN, *Station D, New York City.*

EAR-RINGS AND NOSE-RINGS.

Probably these ornaments date back to the days when the prehistoric woman first discovered that she had ears, that they could be pierced without serious inconvenience, and that in the hole thus made a glittering shell or pebble could be hung. The diamond and pearls which adorn the auricular organs of our society belles, are merely the legitimate descendents of the rude decorations invented by the savage sisterhood. Capt. Cook saw and described these original ear-rings, on the coast of Australia, an hundred years ago; and to-day, among the Thlinkeets on the southeastern shores of Alaska, the women pierce their ears and fill the aparture with bones, shells, sticks, nails, or bits of copper. True, the Thlinkeet belle bores nose as well as ears for decorative purposes; but the only substantial reason why her American and European sisters resist the nasal temptation is that the fashion in America and Europe is not the same as in Alaska. If the civilized beauty occasionally condescends to emphasize her loveliness by means of paint and powder, she may plead the example of uncivilized beauties of every age, race, country, and color; or, if she prefers, may point with proper pride to the pink saucers and powder puffs found among the relics of Pompeii and in the tombs of ancient Egypt.—*St. Louis Globe-Democrat.*

THERE is a wise old ram down in Sandy Creek Township, North Carolina, that loves persimmons and has learned to shake them down by butting the trees.

ONLY trust in your own pluck and energy for success.

Dr BULL'S COUGH SYRUP

Cures Coughs, Colds, Hoarseness, Croup, Asthma, Bronchitis, Whooping Cough, Incipient Consumption, and relieves consumptive persons in advanced stages of the disease. Price 25 cts. *Caution.* The Genuine *Dr. Bull's Cough Syrup* is sold only in *white wrappers*, and bears our registered Trade-Marks to wit: *A Bull's Head in a Circle, a Red Strip Caution-Label*, and the fac-simile signatures of *John W. Bull & A. C. Meyer & Co.* Sole Prop's, Baltimore, Md., U. S. A.

Chew Lange's Plugs—The great Tobacco Antidote!—Price 10 Cts.—Sold by all Druggists.

MELLIN'S

TRADE MARK.

FOOD

FOR INFANTS AND INVALIDS.

THE ONLY PERFECT SUBSTITUTE for Mother's Milk. The most nourishing diet for invalids and nursing mothers. Keeps in all climates. Commended by Physicians. Sold everywhere. Send for our book, "The Care and Feeding of Infants." Sent free.
DOLIBER, GOODALE & CO., Boston, Mass

MADAME MORA'S CORSETS.

MOST COMFORTABLE AND PERFECT FITTING. Merchants say they give better satisfaction than any corset they ever sold. Dressmakers recommend them for their fine shape. Cannot break over hips. Are particularly liked by Ladies of full figure. The "CONTOUR" and "ALDINE" have the PATENT TRIPLE BACK, which covers the open space and protects the spine. The "LA REINE" has the popular REMOVABLE STEELS, which can be instantly taken out, WITHOUT CUTTING OR RIPPING. Ladies, ask for MADAME MORA'S CORSETS. No others have the celebrated French Curved Band. Beware of imitations offered to deceive the public. For sale by all leading dealers. Manufactured by

Madame Mora's Contour, Madame Mora's La Reine, Madame Mora's Aldine, Madame Mora's Comfort Hip. L. KRAUS & CO., Birmingham, Conn. J. G. Fitzpatrick & Co., 71 Leonard St., N. Y.

JOS. H. BRIMMER

The Only Practical

SIGN PAINTER

IN THE CITY.

Is making a specialty of
REPAINTING HOUSES
In the highest style of the art.

No 7 Harrison Street.
April 15 1y.

J. C. PELTIER,

UNDERTAKER AND EMBALMER,

17 W. Wayne St.
Telephone No. 174.
May 22 1y.

HOLMAN'S PADS!

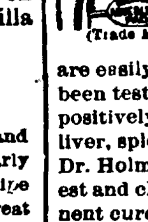

(Trade Mark.)

are easily worn, safe and reliable. They have been tested in thousands of cases and we can positively assert that in all cases where the liver, spleen, kidneys and bowels are involved Dr. Holman's Pads are at once the best, quickest and cheapest; and they have made permanent cures in thousands of cases where medicine has been used without any good results whatever.

THE NEW QUININE. KASKINE.

Science emerging from Darkness.

WHAT THE PHYSICIANS SAY ABOUT IT FOR RHEUMATISM,

MALARIA, DYSPEPSIA,
NERVORS DEBILITY,
LIVER, LUNG AND KIDNEY DISEASES,

The eminent and celebrated Dr. Glessner writes:

The Kaskine Co.—DEAR SIRS.—"The first greatest successes I had with Kaskine were in chills and fever, malaria, nervous debility, rheumatism, dyspepsia, and liver diseases and I considered at that time it undoubtedly was the best medicine ever discovered, but I was even then unfamiliar with its really wonderful powers in curing all the other germ diseases and disorders, particularly where the blood had become diseased or impoverished and the digestion impaired. Strictly speaking Kaskine is the only blood purifier we have. I use it also very largely with unfailing success in all diseases peculiar to women and children. In over 300 cases I have cured there has never been the slightest bad effect following its use, and it is far superior to any tonic or nerve medicine ever known to the medical profession." Very truly yours,
L. M. GLESSNER, M. D., 360 East 121st St., N.Y.

Prof. W. F. Holcombe, M. D., 54 East 25th St., N. H., (late Prof. in N. Y. Med. College) writes: "Kaskine is superior to quinine in its specific power, and never produces the slightest injury to the hearing or constitution."

The U. S. Examining Surgeon, Dr L. R. White, writes: "Kaskine is the best medicine made."

St. Francis Hospital, N. Y.:—"Every patient treated with Kaskine has been discharged cured."

Bellevue Hospital, N. Y.:—"Universally successful."

St. Joseph's Hospital, N. Y.:—"Its use is considered indispensable. It acts perfectly."

Kaskine is pleasant to take and can be used without special medical counsel.

Send for the great list of testimonials unparalleled in the history of medicine. $1 per bottle Sold by or sent by mail on receipt of price.
THE KASKINE CO.,
54 Warren St., New York.

WANTED

WANTED—Reliable local and traveling salesmen to sell Lubricating Oils, on commission. E. F. Dieterichs, Cleveland, O. 26-2t

WANTED,—An industrious and earnest man to transact our business in his district. Good salary and permanent employment. References exchanged. E DEANGELIS, M'g'r Empire Mfg House, 27 Warren St., New York. 17d&w1mo.

WANTED.—The Am. Association desires a capable woman of good address to organize Home Associations in her district. Full instructions given. Salary $50 to $60 a month to commence. References.
AM. ASSOCIATION,
17d&w1mo. P. O. Box 1,590 New York.

LADIES wanted to get up Tea Clubs for our Pure Teas and Coffees. A host of useful articles to select from as premiums. Send for illustrated Price and Premium List. *Special Offer*: to every *tenth* person that answers this advertisment, we will send *free* one pound of choice Tea. Address
NAT'L TEA & COFFEE Co., Boston, Mass.
Oct 22-3m

WANTED—A live, energetic man to represent us. $75 per month and expenses. Goods staple; every one buys; outfit and particulars *free*.
STANDARD SILVERWARE CO., Boston.
Oct 22-3m

WANTED.—A man of temperate and moral habits, seeking employment, to represent an an old established house in his own section. Salary, if suited, $100 per month References exacted.
AM. MANUFACTURING HOUSE,
12 Barclay Street.

WANTED—A good girl to do cooking and ironing; must come well recommended. Apply at 151 West Berry street. 24-3t

MONEY to loan on improved Real Estate. For particulars address "Box 1357," City 29-tf.

NOTICE.—Business men are sensible of the fact that office appliances that save labor and dispatch business generally are desirable to have. In this respect the Amberg Cabinet Letter File ranks high. No one once using it would be without it. Send for catalogue. Cameron, Amberg & Co. jan6-1y

FOR SALE.

FOR SALE OR TRADE—A house of 15 rooms with well and cistern; gas all through: in good condition suitable for a boarding house; reason for selling, it is too large: also three other houses on Main street. Inquire of J. Dickerson, 19 Lafayette street. 27-tf

FOR RENT.

FOR RENT—Two story brick house, No. 242 West Berry St. Inquire of B. D. Angell, 52 Calhoun St. 31-tf

Geo. R. Bowen.

Plumbing,

Steamfitting,

Sewering.

Particular attention given to

Sanitary. Plumbing and Sewering.

Bath Tubs, Boilers, Water Closets, Sinks, Hydrants, Yard Hose, Brass Trimmings for Engines, Etc.

NO. 110 CALHOUN ST.

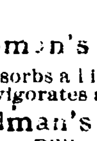

PENNYROYAL WAFERS are successfully used monthly by over 10,000 Ladies. Are *Safe, Effectual and Pleasant* $1 per box by mail, or at druggists. *Sealed Particulars* 2 postage stamps. Address THE EUREKA CHEMICAL CO., DETROIT, MICH
Sold in Fort Wayne by Dreier Bro. Oct. 18-1y.

Holman's Liver & Stomach Pad
Absorbs all impurities from the blood. Invigorates and vitalizes the whole system

Holman's Liver & Stomach Pad
Cures Billiousness, Indigestion, Jaundice, Diarrhœa, Malaria, Sick Headache, Rheumatism, etc.

Holman's Liver & Stomach Pad
Regulates the Stomach and Bowels, improves the appetite, corrects Assimilation, beautifies the complexion, etc.

Holman's Liver & Stomach Pad
Prevents Sea sickness, Cholera, Smallpox, Yellow, Typhus, Typhoid and Billious Fevers.

ALL DRUGGISTS.—Or sent on receipt of *PRICE, $2.00.*

HOLMAN PAD CO.
120 William Street, N. Y.
Oct12-d&tw8m-w8m

D. D. WEISELL DENTIST 34 Calhoun St.

Offers a professional experience of over 25 years. april 23 1y

A POSITIVE [illegible] without medicine. Patented October 16, 1876. One box will cure the most obstinate case in four days or less.

Allan's Soluble Medicated Bougies.

No nauseous doses of cubebs, copaiba or oil of sandalwood that are certain to produce dyspepsia by destroying the coatings of the stomach. Price $1.50. Sold by all druggists or mailed on receipt of price. For further particulars send for circular. P. O. Box 1533 [illegible] **CURE.**

FRUIT HOUSE PRICES FOR '87

Quite a change has taken place in a great many goods the last sixty days, the tendency being in most cases upwards. This is the case, especially in Coffee and Dried Fruits, Sugars, Teas, Syrups, Spices and Tobaccos, have not advanced, but from indications they will.
It will pay our customers to purchase liberally.
We have just received forty hogsheads of choice New Orleans Sugar.

A nice yellow Sugar which we are selling at 4½c. This is the lowest price such sugars have ever been sold at.

Sugars—White, Brown and Yellow New Orleans.

No advance on them. Choice yellow, 5c; best standard A coffee white, 6c crushed, powdered and granulated, 6½c; choice yellow New Orleans, 4½c.

NO ADVANCE ON TEAS,

Yet they will not likely remain at such low prices in the face of the large advance on Coffee. We continue to maintain our prestige in the Tea trade. Our trade has grown immensely in that line. People have no longer to send off to purchase their Teas. In order to save money we keep up the plan of buying in large lots of the importers and re-selling direct to our customers at a small profit, thereby saving to our customers the intermediate profits of jobber and wholesale dealer—which is not less than 10 to 20c.

Good, 15c per pound; choice, 30c; best, 50c. Imperial tea—Green, good, 30c; best, 50c, Gunpowder tea, 30c; best, 50c. Oolong or Black tea, 20c, 30c; best, 50c; Japan tea, 20c, 30c; best, 50c. Above prices on teas are the lowest on record and the best teas are of the highest quality—no better anywhere—the other grades are good, sweet, drawing teas and will please the most fastidious tea drinkers. Just give them a trial and satisfy yourself.

Coffee—Rio, Java and Roasted.

Best Rio coffee, 15c, per pound; best roasted Rio, 18c per pound; German coffee, 20c per pound; Housekeepers' Choice, 23c per pound; roasted Java, 25c per pound.

Foreign and Domestic Fruits, Prunes, Raisins, Currents, &c., &c.

Turkish prunes, 6c; figs, per pound, 10c; peeled peaches, 20c; dried cherries, 15; unpeeled peaches, 8c; dried raspberries, 30c; dried apples, 6c; dried blackberries, 15c.

Leghorn Citron, 22c; orange and lemon peel, 15c; Valencia raisins, 8c; best layer raisins, 12½c; Zantee currants, 8c; shelled almonds, 30c; seedless raisins, 10c.

Candies—Stick, Mixed and Bon Bons.

Pure stick candy, 10c; pure mixed' candy, 10c; fancy toy candy, 20c, toy candies, 20c; Brazil nuts, 10c quart; almond nuts, 15c quart; mixed nuts, 15c quart; walnuts and filberts, 12½c quart.

Syrups---Maple and Sugar Syrups and New Orleans Molasses.

Pure Maple syrup, 70c a gallon; golden drips, 40c; Sorghum, 40c; New Orleans molasses, 30c; best, 50c. The sorghum is splendid and 10c lower than we ever sold it before.

WINES AND LIQUORS FOR MEDICAL PURPOSES.

Old 76, $2.50 per gallon; two years old, $1.75; one year old, $1.40 per gallon; new whisky, $1 and $1.25 per gallon; Port and Sherry wine, $1.25 per gallon; California wine, $1.25 per gallon; wines in bottles, 40c.

Machine Oils, Fish Oil, Lard Oil and Neatsfoot Oil, and Headlight Oil and Castor Oil.

Fish oil, per gallon, 70c; Neatsfoot oil, 80c per gallon; Lard oil, 70c per gallon; Machine oil, dark, 20c per gallon; Golden, 30c per gallon; Castor oil, $1.75 per gallon; Headlight oil, 12c per gallon.

Tobaccos and Cigars, Plug Tobacco, Smoking Tobacco and Fine Cut.

Bull Dog plug tobacco, 40c; Durham plug, 50c; Perfection plug, 35c; Hiawatha plug, 30c; Knights of Labor plug, 30c; Sweet Heart plug, 50c per pound. Fine cut, 25c, 50c; best, 75c per pound. Smoking, 18c, 20c, 25c; best Durham, 45c per pound. Choice cigars, $1.50 per box; good cigars, 60c and $1 per box.

25 Cents on the Dollar Saved at the

FORT WAYNE FRUIT HOUSE.

LAWRENCE, OSTROM AND CO.'S

Famous "Belle of Bourbon"

IS DEATH TO Malaria, Chills and Fever, Typhoid Fever, Indigestion, Dyspepsia, Surgical Fevers, Blood Poisoning, Consumption, Sleeplessness or Insomnia, Dissimulation of Food.

Ten years old. No Fusel Oil. Absolutely pure.

The Great Appetizer.

This will certify that I have examined the sample of "Belle of Bourbon" Whisky received from Lawrence, Ostrom & Co., and found the same to be perfectly free from fusel oil and all other deleterious substances and strictly pure. I cheerfully recommend the same for family and medicinal purposes. J. P. BARNUM, M. D., Anylitical Chemist, Louisville, Ky.

For Sale by Druggists, Wine Merchants and Grocers everywhere. Price, $1.25 per Bottle.

If not found at the above, half dozen bottles, express paid, in plain boxes will be sent to any address in the United States or Canada on receipt of $6.

Lawrence, Ostrom & Co., Louisville, Ky

JULIUS NATHAN & CO., Agents. - - - Fort Wayne, Ind.

For Sale by DREIER BROS., W. H. PYKE and OTHERS

Dec. 18-1y.

THE GREAT SALE OF LADIES' Muslin Underwear!

—IS NOW—

In Full Swing!

IT PLEASES EVERYBODY, OURSELVES IN PARTICULAR.

It is not a sale of a few pieces of trashy stuff, unfit for a lady to wear, but

A GENUINE SALE!

A BIG SALE

Fine Well Made Garments!

NOT ONLY A FEW DOZEN,

BUT OF THOUSANDS!

—AND—

Every Garment A GEM

—OF—

FINE WORKMANSHIP!

Whether you want to purchase or not, enjoy seeing these

EXQUISITE GARMEMTS.

ROOT and CO.

Down With the Prices

FOR

Laundry Work.

WAH KEE has opened a New Laundry at 75½ Calhoun street and is prepared to do work at the following astonishing low prices:

Collars	2c
Cuffs, per pair	4c
Drawers	7c
Undershirts	7c
Handkerchiefs	2c
Towels, per dozen	25c

GIVE ME A CALL.

Wah Kee,

75½ CALHOUN STREET. 31-1m

"TIME and tide wait for no man." Neither do opportunities of making a fortune.

Daily Sentinel.

WEDNESDAY, JAN. 26, 1887.

THE CITY NEWS.

Geo. B. Lewis, of this city, was at Indianapolis yesterday.

James B. White, jr., will go to Chester, Pa., next week, to attend the military school at that place.

William L. Heller, of Fort Wayne, has been awarded a patent on a special attachment for road grader wheels.

Mike Walsh, the popular chief clerk at the Aveline house, will shortly leave for an extensive trip through the southwest.

S. E. Morss, the correspondent of the Chicago *Times*, who has been at Indianapolis ever since the present legislature convened, has returned to Chicago.

Dink Trentman will umpire the games of billiards in the tournament to be played at the Home billiard room. The winner takes a handsome inlaid cue.

State senator Barrett, has introduced a bill in the senate to amend section 2,239 of the revised statutes, concerning official notice when statutes shall go into effect.

Rev. C. C. Albertson, the young preacher who greatly vexed the devil at Fort Wayne and New Haven, is now conducting a series of revivals at the Methodist church at Huntington.

Rev. Myron W. Reed, late of Indianapolis, who makes preaching a vocation and politics an avocation, says of Jeff Davis that he has one foot in the grave and another on a bananna peeling.

Last evening, Mr. A. J. Moynihan, city editor of this paper, was taken ill with a fever, and subscribers will have to worry along with provincial journalism in his department until he recovers.

Upon the call for the introduction of bills in congress, Monday, Hon. Robert Lowry, of this city, offered a measure for the relief of James Wilkinson; also to place Serenac Morrison on the pension rolls.

Fred Beach, the second hand dealer, petitions the Huntington city council to remove Chris Beck, a night policeman, for violation of the law in arresting him. The petition was promptly pigeonholed.

Yesterday a Nickel Plate switch engine was derailed at a frog connecting the main track and the Hammond siding. The east bound express train was held so long that passengers from Chicago did not reach Fort Wayne until 5 o'clock.

Just why some mothers will allow children to go to church, who have such bad colds that they cough continually and annoy the whole congregation, is a problem that some who attend the present revivals in this city would like to have solved.

Judge Gresham was made a major-general when he was thirty years of age. His life has been fortunate in that he has been in office all his days. There has never been a time when he has not been "well bestowed." Fortune has always been with him.

Mrs. Kennedy, the proprietress of an East Main street restaurant, would like to renew the acquaintance with her husband, who went away several days ago and has probably forgot the number of the place where his wife feeds him. She will sit on the fellow when he returns to his hubby.

New lot of ladies' 25 cent rubbers new pattern. MASSACHUSETTS SHOE CO.

Mrs. Frank Luckey, of Oak street, is verp low with consumption.

The L'Ophelin club will be entertained this evening at the spacious residence of Mayor Mubler.

Justin, the three-year-old son of Gregory Lauer, of 84 Maumee avenue, died this morning and will be buried next Friday at 10 o'clock a. m.

Harry, infant son of Martin Hopple, of Elizabeth street, died yesterday. The funeral will be to-morrow afternoon.

Edward Fogerty, the blacksmith at the corner of Harrison and Pearl streets, died of consumption this morning. His funeral has not been arranged for yet.

Hon. Neil McLachlan, of this city, has crossed the Atlantic twenty-nine times and next summer he will make his thirtieth passage. He learned the trade of a master machinist at Glasgow.

Mr. C. L. Centlivre informs THE SENTINEL that in France in 1886 there was manufactured enough wine to fill 36,000,000 barrels, an amount which would suffice to flood 750 acres to a depth of three feet.

Frank C. Bangs, plays the title character in the spectacular play of Michael Strogoff at the Temple to morrow evening. He made his last appearance in this city in "The Soldier's Trust," a patriotic drama that has since been shelved. Mr. Bangs ranks next to Booth and Barrett as a tragedian.

The Owl club will give one of their jolly dances at the Princess rink, tomorrow evening. The club is largely composed of railway men and is not the original Owl club which was incorporated in 1881 and of which the late William H. Chamberlain, was president, as is shown on page 47 of the city directory.

Col. John Lawrence Sullivan, who has punished the best of everything wet and dry in America, may not be in condition to conquer Jem Smith, the English champion, but there is a man in Fort Wayne who can lay Smith out to a dead certainty. His name is James C. Peltier and he is not known in pugilistic circles either.

David Meredith, of Rich Valley, Wabash county, Ind., who has recently made the discovery that he has Cherokee blood in his veins, has received a patent from the government to a rich section of land in the Indian Territory. In the seventeenth century one of his ancient ancestors married the daughter of a Cherokee chief.

We have a treat in store for our artistically inclined readers in the advertisements of the Ivory Soap. The first of the series of eighty-four of the elegant announcements of its many virtues appear on the fourth page of this issue. The Ivory must indeed be a soap of rare merit if eighty-four good things can be said of it, and we predict our readers will become so interested in the beautifully drawn pictures that they will be the first thing looked for in the paper, even to having the preference with our lady readers over the marriage notices, and our business men will soon be convinced that advertising is not a lost art, nor is art lost when applied to advertising. The fact that the space has been taken in THE SENTINEL by such discriminating advertisers as Proctor & Gamble is an endorsement of what we have always claimed—no better advertising medium exists than THE SENTINEL.

It never fails to give satisfaction north, south, east and west, Dr. Bull's Cough Syrup. 25 cents.

Mr. H. C. Rigby, of the Equitable Life Assurance Society, of N. Y., states: That he was cured of lumbago by Salvation Oil, the pain cure.

Men's toe rubbers, 40 cents. MASSACHUSETTS SHOE CO.

ROYAL BAKING POWDER

Absolutely Pure.

This powder never varies. A marvel of purity, strength, and wholesomeness. More economical than the ordinary kinds, and can not be sold in competition with the multitude of low test, short weight, alum or phosphate powders. Sold only in cans. ROYAL BAKING POWDER CO., 106 Wall-st., N. Y. jan24

Fancy Messina Oranges 25c. per doz.
Fancy Florida Oranges 30, 35, and 45c per dozen.
Bananas 30c. per dozen.
tf YANKEE GROCERY.

CONSUMPTION

I have a positive remedy for the above disease; by its use thousands of cases of the worst kind and of long standing have been cured. Indeed, so strong is my faith in its efficacy, that I will send TWO BOTTLES FREE, together with a VALUABLE TREATISE on this disease, to any sufferer. Give Express and P. O. address. DR. T. A. SLOCUM, 181 Pearl St., N. Y.

Nov. 17-d&w-6mo

The Fort Wayne Turnverin will give a grand masquerade ball at the Turner hall on Tuesday evening, February 22d.

B. POULSON,

Dealer in all kinds of

POULTRY SUPPLIES

(Trade Mark.)

And directions for feeding. Also, all kinds of feed, such as hay, corn, oats, chops, straw, bran, etc., at

45 EAST COLUMBIA STREET,

FORT WAYNE, - - - - - INDIANA.

Telephone No. 207. 12-1m.

ANNUAL

CLEARING SALE

—FOR—

CASH ONLY!

We offer bargains in every department, as we wish to reduce our stock

$2,000!

The next twenty days to make room for

NEW GOODS.

One delivery wagon and two setss of harness for sale cheap.

H. N. GOODWIN & BRO.,

126 Broadway.

"WHAT is meant by 'free alkali,' Doctor? I see it mentioned in the advertisements of IVORY SOAP."

"'Free Alkali,' Madam, is the alkali which is not combined with the fats or oils of which the soap is made, due to the ignorance or carelessness of the soap maker. Soaps in which 'free alkali' is present are decidedly injurious to both the clothing and the skin when habitually used. I have seen reports of analysis made of the Ivory Soap by men eminent in our profession, and all pronounce it to contain no 'free alkali,' to be made with great care and of materials of the best quality, carefully selected, so I unhesitatingly recommend it for every purpose about the house for which good soap is required."

A WORD OF WARNING.

There are many white soaps, each represented to be "just as good as the 'Ivory';" they ARE NOT, but like all counterfeits, lack the peculiar and remarkable qualities of the genuine. Ask for "Ivory" Soap and insist upon getting it.

Copyright 1886, by Procter & Gamble.

Ladies' Skirts!

Having too large a number of Ladies' Skirts left after the Holidays we will offer them at the following low figures:

$2.25 Skirts now	$1.50
2.00 Skirts now	1.42
1.85 Skirts now	1.33
1.60 Skirts now	1.25
1.50 Skirts now	1.10
1.25 Skirts now	1.00
1.00 Skirts now	87
75 Skirts now	58

These figures are below cost and it will be to the interest of everybody to see these goods before they are closed out. They will not last long at the prices we now quote them.

Globe Warehouse

58 Calhoun Street,

BEACH'S

SECOND HAND STORE.

I have opened a second hand store in the building formerly occupied by Mrs. Selt, No. 207 Calhoun street. I have on hand a variety of second hand furniture, stoves, chromos, etc., which I will dispose of at sacrificingly low prices.

FRED BEACH,

15-1mo. Calhoun Street.

Home Made Mince Meat!

SARATOGA CHIP POTATOES

FINE FRESH CANDIES,

FINEST BUNCH RAISINS,

NEW NUTS,

CANNED ASPARAGUS,

GOTHA TRAFFLE SAUSAGE,

PLUM PUDDING,

COOKING WINES.

Pyke's Grocery,

80 Calhoun Street.

Aug. 15-1y

DON'T MISS IT!

THE SALE OF A

BANKRUPT STOCK OF BOOTS, SHOES AND RUBBERS!

Formerly owned by PHILLIP PAPST, Albany, N. Y., purchased by the MASSACHUSETTS SHOE COMPANY.

The Sale of this Stock Will Commence THURSDAY, JANUARY 27th, and Continue Until Sold.

Price away below the first cost in many cases: Men's Good Congress Shoes, $1.25. Ladies' Kid Button, $1. Men's Rubber Boots, $2. Men's Buckle Artics, 75c. Ladies' Buckle Artics, 50c. Men's Boots, $1.50 and $2; worth 2.50 and 3.00.

COME EARLY AND GET THE FIRST PICK.

MASSACHUSETTS SHOE COMPANY

No. 3 KEYSTONE BLOCK, FORT WAYNE.

(NEXT TO MEYER BROS.' DRUG STORE.)

The Fort Wayne Sentinel.

ESTABLISHED 1833. WEDNESDAY EVENING, JANUARY, 26, 1887. PRICE THREE CENTS

FOR JANUARY

We are selling prints for 2, 3 and 4 cents a yard.

We are selling yard wide brown muslin for 4, 5, 5 1-2 and 6 cents a yard.

We are selling yard wide bleached muslin for 4 3-4, 5, 5 1-2, 6, 6 1-2 and 7 1-2 cents a yard.

We are selling cotton flannels for 4, 5, 6, 7, 8 and 9 cents a yard.

Remember that all of the above goods are from 2 to 3 cents a yard under price. An examination will prove our assertion.

GEORGE DEWALD & CO.

Cor. Calhoun & Columbia

EDGERTON.

He Denounces the Person Who Charges Crookedness Against the Commission.

Our honorable townsman, A. P. Edgerton, president of the civil service commission, in referring to the charge in the Washington *Republican* that for monetary consideration the commission have recommended certain parties for appointment whose percentages are considerably below that of other successful candidates, brands the story as a damnable lie. He says he will demand the name of the person who gave the information, and if is not unlikely that information charging the paper with criminal libel will be lodged in the criminal court. The charges have been laid before the president.

Mind Reading Entertainment.

The following is what is said by those who have seen Miss Lulu Hurst, who is to appear at the Masonic Temple, next Sunday evening:

The entertainment given last evening at the opera house, Pierceton, by Professor Regnerg and Miss Lulu Hurst, was a wonderful manifestation of the powers belonging to the human mind. From a scientific standpoint the subject demands profound study and the manner in which the professor and his accomplished assistant perform their wonderful feats of mind reading and develop hypnotism affords the student and the public generally a grand opportunity for getting information on a subject not generally understood.

To attend the performance and listen to the lecture of Professor Regnerg and witness the powers of mind reading by Miss Hurst only one evening will dissuade the mind of any unprejudicial person of the crude notions surrounding the interesting subject.

The entertainment is instructive to all, especially those who study the theme scientifically, and is a carnival of fun enjoyed by old and young.

Professor Regnerg is a kind and pleasing gentleman, entertaining on the platform and agreeable on all occasions.

The entertainment is worth three times the amount of the admittance fee and worthy the patronage of the public.

The following named gentlemen say that Lulu Hurst and Prof. F. H. Regnerg gave a phenomenal exhibition of their powers that transcends any conceivable explanation of the human mind and that their entertainment is as much superior to others of the kind as the electric light is superior to oil lamps: Rev. F. T. Lattie, Judge W. H. Handy, A. B. Palmer, H. W. Hayes, William F. Eddy, R. N. B. Kirkham, G. Mosher, Dr. E. B. Hart, W. W. Thomas, Mayor C. E. Calvin, D. H. Comen, L. C. Smith, W. S. Cone, C. G. Baker, C. F. Guy and J. E. Foster.

The cases of Blair Mook and William Freidiger, charged with murdering Vandevender, at Huntington, have been sent on a change of venue to Marion, Grant county, for trial.

Fresh Oysters Down 30.

Good stewing, XXX., 14c per can.
Best stewing, Standards, 22c.
Frying Selects, can 30c.

FRUIT HOUSE.

IMPOSSIBLE

To Get the Soldiers' Orphans' Home Here—The Home for the Feeble Minded May Come Here.

At the hour of 3:10 to-day THE SENTINEL received the following telegram:

INDIANAPOLIS, Jan. 26.

It is impossible to get the soldiers' orphans' home located anywhere else than at Knightstown, but a strong effort is being made to have the building for feeble minded children placed at Fort Wayne. This building will cost about $50,000.

ONCE MORE.

The Hoosier Legislators Ballot for United States Senator.

INDIANAPOLIS, Ind., Jan. 26.—The legislature took the tenth joint ballot for United States senator to-day with the following result: Turpie, seventy-four; Harrison, seventy, and Allen, four. Two members were paired.

The supporters of Allen claim that they will make important gains within a few days but neither the democrats or republicans expect a speedy result and some members predict that the present situation will be unchanged when the session ends.

A BOLD MURDERER.

A Bad Kentuckian Commits a Deliberate Murder.

LOUISVILLE, Jan. 26.—A special from Springfield, Ky., states that a fearful tragedy was committed in the northern part of that county yesterday afternoon. Lud Cornish went to the residence of John Green, a respectable farmer, near Sharpsville, and shot and instantly killed Lulu Green, aged eighteen years. The mother attempted to save her daughter and was slightly wounded. Cornish will be brought to Springfield and jailed. Lynching is feared.

FOREIGN NEWS.

A Prominent Englishman Discusses the War Problem.

NEW YORK, Jan. 26.—The *World* publishes the following dispatch from Henry Labouchere, of London, "I do not believe in war When people say war is inevitable, it is precisely the moment when there is little fear of its breaking out. Even supposing Germany were to call upon France to disarm, she would reply that she asked nothing better were Germany to do the same. The result, therefore, of the demand would be that some sort of a *modus vivandi* would be established. The difficulty of disarmament, however, is that Germany has to be in a position to hold her against France and Russia combined. The result would therefore lead Germany to making a great effort to settle the eastern question and this once settle, Austria, Russia, Germany and France would possibly agree to a general plan of disarmament, for their existing armaments are positively ruining them."

HORRIBLE DEATH.

A Hoosier Lime Burner Falls Into a Kiln and is Cremated.

JEFFERSONVILLE, Jan. 26.—A. J. Hewitt, a lime burner at Utica, six miles above here, met a horrible death last evening. He lost his footing and fell into a burning kiln. After much effort, a few bones of the unfortunate man were taken out of the bottom of the kiln. Jewett was forty-five years old and he leaves a widow and a large family.

WASHINGTON.

The Proceedings in Both Houses of Congress To-day.

SENATE.

WASHINGTON, Jan 26.—The credentials of Senators Gray, of Delaware; Dawes, of Massachusetts, and Cockrell, of Missouri, for the full term commencing March 4, 1887, were presented and placed on file.

In the house the senate fisheries bill has been referred to the committee on foreign affairs and leave granted the committee to report at any time.

The speaker laid before the house a letter from the secretary of the treasury, submitting estimates of the secretary of the interior of an appropriation to meet the expenditures required by the Mexican pension bill. Referred. The secretary estimates that $4,663,104 will be required for the first yearly payment of pensions and asks for an appropriation of $267,000 for an increased clerical force.

The president received the inter-state commerce bill last evening and has referred it to the attorney general for examination. It is not likely the president will act upon the bill much before the expiration of the ten day's period. A number of applications have already been received for appointment on the commission provided for in the bill, but the president has not as yet given that particular subject serious consideration.

FATALLY STABBED.

A Chicago Tough Kills a Man Who Had Previously Whipped Him.

CHICAGO, Jan. 25.—Early this morning John Watts, a well-known character about the docks, entered George Wilson's liquor store, accompanied by a male companion and two women, and went into the wine room, in the rear. Shortly afterward three men entered the saloon, one of whom had a badly bruised face and eye. This one listened at the door of the wine room, and then turning to his companions, said: "Now, I'm going to do him." He drew a long dirk, and, without a word of warning, bent over the unsuspecting Watts' shoulder and plunged the dagger to the hilt into his heart. He ran through a side door, followed by his chums, and escaped. Watts died in a few minutes. Watts had administered a thrashing to the man and he sought revenge by murdering him.

The Weather.

WASHINGTON, Jan. 26.—Following are the weather indications:

Indiana, cold, northerly winds, shifting to warmer southerly, fair weather.

THE MILLERS.

The Northern Indiana Millers' Association to Incorporate for Mutual Advantage—Important Meeting of Flour Makers in This City.

The Northern Indiana Millers' association met at the citizens street railway office yesterday afternoon and evening.

The association aims to establish uniform prices on mill products, inasmuch as they recognized that the milling business, during the past year or two, has been conducted at a very small profit, or in a great many instances, at a positive loss. Believing that the blame for this state of affairs rests with themselves the millers of Northern Indiana and neighboring Ohio were called together to consider the outlook and interchange ideas toward a rectification of a number of abuses that now exists in the trade.

Representative millers from Wabash, Huntington, Pierceton, Warsaw, Columbia City, Hartford City, North Manchester, Lafayette, Logansport, Bluffton, South Whitly and Van Wert, Ohio, were present. The meeting was conducted in a friendly way, and its existing abuses were thoroughly ventilated and a uniform exchange table was adopted; also a uniform price for flour, basing the price upon the price of No. 2 Mediterranean wheat on the street in Fort Wayne. A new constitution and by-laws were drafted and, as many of the visiting millers wanted to attend the meeting held to-day in Kokomo, the meeting adjourned to meet again at the call of the committee on incorporation.

George Esmond, of Fort Wayne; W. L. Scott, of Van Wert; O. L. Jones, of Hartford City; B. D. Arnold, of South Whitley, and J. S. Monning, of Fort Wayne, will act as such board of incorporation. Mr. E. G. Thomas, of Huntington, president, and W. H. Liggett, of Columbia City, of the Northern Millers' association, left for home last night, being well pleased with the outlook for 1887. Fort Wayne has four flouting mills, operated by John Orff, George Esmond, J. B. Monning and H. Volland. It was claimed that flour could no longer be profitably shipped to eastern markets and that millers hereabouts had adopted a suicidal course of cutting prices.

A Schooner Goes to Pieces in a Gale.

NEW YORK, Jan. 26.—A Halifax, N. S., special says: A terrible gale prevailed on the coast Monday night. The schooner C. Graham, from Bermuda, was driven ashore on the Sand Bay shoals and lashed to pieces. Her crew, six men, and possibly some passengers, were lost. The vessel was commanded by Captain Cole.

LOCAL NEWS.

The Owl Club ball at the Princess Rink to-morrow night.

Chris Newcomer has recovered from a severe attack of neuralgia.

Don't forget the Owl Club ball at the Princess Rink Thursday night.

Mr. W. P. Graft, of Indianapolis, is the guest of relatives in this city.

The Knights of St. John will swing their ladies at a dance to be given to-morrow evening at the rooms of the Morton club.

D. R. McFeely has returned from Buffalo where he attended the funeral of his mother, an estimable lady to whom he was devotedly attached.

The five-weeks-old son of Martin Happle died at 2 o'clock yesterday afternoon. The funeral takes place from the house, No. 6 Elizabeth street, Thursday morning, at 10 o'clock.

Lawrence Pfif, aged thirty-three years, died of consumption at the St. Joe hospital some days ago. His funeral occurred yesterday. He was a stranger here, his relatives living in Iowa.

Michael Stroguff, the courier of the Czar is billed for the Temple for to-morrow evening. It is a spectacular production of unusual merit when handsomely mounted and this company make a strong point of scenic effects.

The sprightly society gossip furnished from this city to the Cincinnati Sunday *Enquirer* is written by the accomplished wife of an official of the Pittsburg, Fort Wayne and Chicago railway. "But for goodness sake—." Ring the bell!

The committee on parks has been authorized by the city council to advertise for 400 trees of not less than four inches in diameter to be used to adorn the parks and breathing places with which Fort Wayne is beginning to be blest.

George J. E. Mayer is said to have severed his connection with the Hotel Deming, at Chicago, to accept the management of the Dean house, of that city. The Dean is situated opposite the Van Buren street depot, where the Nickel Plate, the Rock Island and the Lake Shore land their passengers.

A few days ago Director Henry Monning, of the state prison north, learned from a discharged convict of cruelties practiced by a guard. Mr. Monning investigated the matter and, becoming satisfied of the truth of the charges, had the man discharged. Humane treatment is more noticeable nowhere than in the great institution named.

Officer Quinn has been suspended from duty by Chief Diehl, for conduct unbecoming an officer. At the police station Quinn angrily accused Sheridan with the authorship of various items published in the city papers and said to reflect on himself. There was a bit of a row. The police committee will gravely sit in judgment and Officer Quinn will resume his beat.

The regular "home meeting" of the City Y. M. C. A., association will be held to-morrow evening at the residence of Mr. and Mrs. Davis, 130 Wills street, the last house on the north side of the street west, beginning at half-past seven. All denominations and both sexes welcome. All who desire to see the establishment of a Y. M. C. association in our city especially welcome.

The Pennsylvania company lessees of the Grand Rapids and Indiana railway proposes to build a branch road from Portland to Wabash, a distance of seventy-five miles. The road was recently extended from Petoskey to Mackinaw and a branch was lately completed from Grand Rapids to Mackinaw. It is the most successful north and south road in the west with the exception, perhaps, of the Illinois Central.

A peculiar question has been raised in Portland, this state, and the matter is now in court for settlement. It is the question whether an association giving entertainments can make and enforce the rule of making tickets not transferable. A lecture association in that town refused admission on a ticket presented by a different person from the one the ticket was sold to and whose name was written thereon. The association is now defending a suit for $1,000 damages.

A contingent of the Salvation Army was recently mobbed in the streets of Lafayette by hoodlums who yelled "hang them," "stone them," "drive them out of town," etc. The army retreated to their hall where they were protected by a squad of police. This highly reprehensible conduct does not obtain in Fort Wayne and other cities where there is civilization of a much higher plane. It only serves to place the army before the public in the light of martyrs to a cause they are privileged to serve in their own peculiar way.

The Owl club will hold their first grand annual ball at the Princess rink to-morrow, (Thursday,) evening.

Peter F. Poirson, the Arcola grocer, assigned to-day in favor of Hubert Barrand. Amounts of claims etc., are not yet known in this city.

The members of the Travelers Protective association are meeting with much success in disposing of tickets to the lecture to be delivered at the Temple on next Monday evening, by General Lew Wallace, formerly United States minister to Turkey, and the best informed writer on oriental life living. General Wallace, as all the world knows, is an Indianian and reflects much credit on the state.

At noon to-morrow there will be celebrated at the First Presbyterian church the nuptials of United States Commissioner James B. Harper and Miss Mary A. Rowan, the accomplished daughter of Mrs. Dr. Rowan. The ceremony will be performed by Rev. D. W. Moffatt, D. D. THE SENTINEL wishes the high contracting parties the joy and prosperity that will surely be theirs.

The union revival services at the Berry Street M. E. church continue with growing interest. The consecration meeting this morning was a season of great blessing. The attendance has been so great that to-night the basement of the church will be open and christian people are invited to assemble in it at 7 o'clock for a consecration service. It is desired that the unsaved go into the audience room above where Mrs. Frame will preach. Let everybody attend. All possible effort will be made to accommodate the people.

The annual meeting of the Tri-State Musicians association was held yesterday at the Clifton House, at Elkhart. The association is composed of the leading bands of Indiana, Ohio and Michigan, which sent delegates. The Fort Wayne City band was represented by Mr. Gart Shober, who succeeded in having Fort Wayne named as the place for holding the next annual reunion, which will take place between the 8th and 20th of June next. The meeting will be the most notable in the history of the association. The citizens of Elkhart offered strong financial inducements to hold the reunion at that city, but Mr. Shober so enlarged upon the greater advantages Fort Wayne offered that the opposition was crushed.

The *Journalist*: "At Toledo, Ohio, last Saturday, Frank C. Gordon was sent to the work house. He was originally from one of the first families of Boston and during the war distinguished himself by his bravery as captain in a Massachusetts regiment. At the close of hostilities Gordon went to California and edited the San Jose *Mercury*. Then he drifted around the mining camps until he ran across Samuel L. Clemmens (Mark Twain) and through him became associated with some of the leading papers on the Pacific coast. Then he became an actor and did well, finally controlling a theater in Rochester, N. Y. Then his old habits of dissipation returned and he became a vagrant within a few years."

Robbie Burns' Birthday.

The love and admiration with which Scotchmen, the world over, revere the memory of Robert Burns, found a loyal and patriotic expression, last night, at the celebration, at the Princess rink, of the 127th anniversary of the poet's birth.

The Caledonian club which now embraces nearly every citizen who boasts of "the land o' cakes" by reason of his birth or ancestry had the conduct of affairs and their entertainment attracted an audience that was notable, aside from its national identity by its refinement and appreciative interest in the proceedings.

Capt. J. B. White, president of the club, devoted his rather lengthy remarks to a review of the history of the Scottish people, with especial reference to their unconquerable martial spirit which had, after years of war, placed them on an equal political and social footing with their southern oppressors. A musical program, sprinkled with an occasional recitation, and all devoted to the praises of the Ayrshire bard, delighted the audience until midnight, when an adjournment was had to a spacious banqueting room, hid behind a long curtain, where an excellent supper was provided. Toasts and dancing followed.

"I love chee, caso, and only thee," Well the only way to obtain it is to buy Salvation Oil. 25 cents.

The people still cling to Dr. Bull's Cough Syrup as the only safe and reliable remedy for cough, cold, croup, catarrh and consumption. 25 cents.

DON'T WANT IT.

Receiver Cooley, of the Wabash, Refuses to Take Charge of the Eel River Division.

Receiver Cooley, of the Wabash system, east of the Mississippi river, has received a tender of the control of the Eel River railroad, between Detroit and Butler, Ind., from Messrs. Humphreys and Tutt, receivers of the system west of the river. The tender was in the shape of a letter from Colonel Bledgett, their solicitor, and was accompanied by an order of the St. Louis court. The application for instructions made by the receivers to the court was also a part of the correspondence. The order of the St. Louis court is to the effect that in order to avoid all conflict of jurisdiction, the petitioners shall tender to Receiver Cooley the possession of the Eel River road, subject to the liens, incumbrances and obligations now existing upon it, in case of the refusal of Receiver Cooley to continue the operation of the road in connection with the Detroit and Butler road until further orders.

After having fully considered the above propositions, Judge Cooley sent the following communication to Messrs. Humphreys and Tutt, declining the tender in these words: "I do not think it for the interest of the trust I now represent that I accept the tender and I must therefore decline it." Judge Cooley being asked why it was desirable that he should assume control of the road in question, replied that he thought it extremely doubtful whether the Eel River road by itself could earn enough to pay expenses and keep itself in shape.

DOWN AND OUT.

Hon. James H. Rice's Term as State Auditor Expires To-day—His Successor.

To-day the term of Hon. James H. Rice, as auditor of state, expires and he will turn the office over to his successor, Bruce Carr. Mr. Rice was an affable, upright, honest and efficient officer and it will be with regret that his many friends learn of his retirement to a private walk in life. He can do this, however, with the satisfaction that his administration of the office was condoned by everybody, irrespective of party. Mr. Carr has appointed John W. Coons, of Indianapolis, as his first deputy. The successors of Mr. Messick, clerk of the insurance department, and George U. Bingham, of the land department, will not enter on their official duties for some time. Mr. C. H. Young, of Grown Point, filed his bond as deputy secretary of state under Mr. Griffin.

Chiefly Gas.

An authentic correspondent telegraphs from Noblesville, Indiana:

"An immense vein of gas was opened at this place this morning at a depth of 856 feet. The contractors pronounce it the finest well in the state, and say that there are only four or five better in the United States."

Another correspondent at Marion, Indiana, assures the Indianapolis *Journal* that the greatest gusher in Indiana, greater than the famous Eaton well, has been struck at Marion. This should reassure the stockholders in Fort Wayne enterprises of like nature. By the way a strong company was organized in Monroeville last evening. The town is fifteen miles nearer than Fort Wayne to the Findlay gas well and the prospects are on that account the better.

A Fort Wayne Man in Albany.

E. W. Lewis, manager of the Massachusetts Shoe Company's business, at this place, hearing of the failure of the well known shoe store of Philip Papst, of Albany, N. Y., hurriedly packed his gripsack and bled himself to the capital of the Empire state. Mr. Lewis arrived in Albany a few days before the legislature elected a senator to succeed Mr. Warner Miller. Politics were red hot and every new comer was eyed with suspicion. Mr. L. was more than once taken for a rural member and was sounded as to his preferences, as to how he should vote, etc. Mr. Mr. L. told his interviewers that he was not so much interested in the senatorial question as he was in the matter of sales. So was after a bankrupt stock of boots and shoes and he got it too and it is here in Fort Wayne now. Mr. Lewis says these goods must all be sold before March 1, to make way for the spring goods. Mr. Lewis say the politicians were so wild and talked so much about "dark horses" that if his beard had not had so much auburn in it, he had half a mind to see if he could not have slipped in as a senatorial dark horse, but thinks he has served the people far better by bringing this bankrupt stock here, giving the people such bargains as they never had before.

Plenty of 25 cent rubbers now at the MASSACHUSETTS SHOE CO.

PHYSICIANS AND DRUGGISTS RECOMMEND IT.

BROWN'S IRON BITTERS — THE BEST TONIC.

QUALITY P PURITY NOT QUANTITY. Trade Mark. On Every Bottle.

This medicine, combining Iron with pure vegetable tonics, quickly and completely Cures Dyspepsia, Indigestion, Weakness, Impure Blood, Malaria, Chills and Fevers, and Neuralgia.

It is an unfailing remedy for Diseases of the Kidneys and Liver.

It is invaluable for Diseases peculiar to Women, and all who lead sedentary lives.

It does not injure the teeth, cause headache, or produce constipation—*other Iron medicines do.*

It enriches and purifies the blood, stimulates the appetite, aids the assimilation of food, relieves Heartburn and Belching, and strengthens the muscles and nerves.

For Intermittent Fevers, Lassitude, Lack of Energy, &c., it has no equal.

☞ The genuine has above trade mark and crossed red lines on wrapper. Take no other. Made only by BROWN CHEMICAL CO., BALTIMORE, MD.

NEW ADVERTISEMENTS.

BENSON'S CAPCINE POROUS PLASTER

Highest Awards of Medals in Europe and America.

The newest, quickest, safest and most powerful remedy known for Rheumatism, Pleurisy, Neuralgia, Lumbago, Backache, Weakness, colds in the chest and all aches and pains. Endorsed by 5,000 physicians and druggists of the highest repute. Benson's Plasters promptly relieve and cure where other plasters and greasy salves, liniments and lotions, are absolutely useless. Beware of imitations under similar sounding names, such as "Capsicum," "Capucin," "Capsicine," as they are utterly worthless and intended to deceive. Ask for Benson's and take no others. All druggists. SEABURY & JOHNSON, Proprietors, New York.

CURE FOR THE DEAF.

Peck's Patent Improved Cushioned Ear Drums PERFECTLY RESTORE THE HEARING, and perform the work of the Natural Drum. Always in position, but invisible to others and comfortable to wear. All conversation and even whispers heard distinctly. We refer to those using them. Send for illustrated book with testimonials free. Address F. H. SUOX, 853 Broadway, N.Y. Mention this paper.

PARKER'S HAIR BALSAM

the popular favorite for dressing the hair, Restoring color when gray, and preventing Dandruff. It cleanses the scalp, stops the hair falling, and is sure to please. 50c. and $1.00 at Druggists.

HINDERCORNS.

Please Don't Forget It

That Dr. H. James Cannabis Indica is prepared in Calcutta, India, from the purest and best Native Hemp, and is the only remedy, either in that country or this, that will positively and permanently cure Consumption, Bronchitis, Asthma, Nasal Catarrh and Nervous Debility, or break up a fresh cold in 24 hours. $2.50 per bottle; three bottles, $6.50. Craddock & Co., Proprietors, 1,032 Race St., Phila.

FARMS on James River, Virginia, in *Claremont Colony.* Illustrated circulars free. J. F. MANCHA, Claremont, Virginia.

DEAFNESS its causes, and a new and successful CURE at your own home, by one who was deaf twenty-eight years. Treated by most of the noted specialists without benefit. Cured himself in three months, and since then hundreds of others. Full particulars sent on application. T. S. PAGE, No. 41 West 31st St., New York City.

PENNYROYAL PILLS

"CHICHESTER'S ENGLISH."

The Original and Only Genuine.

Safe and always Reliable. Beware of worthless Imitations. Indispensable to LADIES. Ask your Druggist for "Chichester's English" and take no other, or inclose 4c. (stamps) to us for particulars in letter by return mail. NAME PAPER. Chichester Chemical Co., 2817 Madison Square, Philada., Pa. At Druggists. Trade supplied by Jos. D. Park & Sons, Cincinnati, Ohio.

Marvellous Memory DISCOVERY.

Wholly unlike Artificial Systems—Cure of Mind Wandering—Any book learned in one reading. Prospectus, with opinions of Mr. Proctor, the Astronomer, Hons. W. W. Astor, Judah P. Benjamin, Drs. Minor, Wood and others, sent post free, by

PROF. LOISETTE, 237 Fifth Avenue, New York.

WILSON WASHBOARDS.

These Washboards are made with a Bent-Wood rim. The Strongest boards and best washers in the world. For sale by all dealers. Take no other. SINGLE and DOUBLE. SAGINAW M'F'G CO., Saginaw, Michigan.

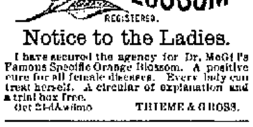

Notice to the Ladies.

I have secured the agency for Dr. McGill's Famous Specific Orange Blossom. A positive cure for all female diseases. Every lady can treat herself. A circular of explanation and a trial box free.

Oct 21-d&w6mo THIEME & GROSS.

HARDWOOD FARMING LANDS In Northern Wisconsin for

$5 an acre on long time. The most prosperous and promising field for settlement in the U. S. Full information with good map free. Address, *LAND COMMISSIONER*, Wisconsin Central R. R., Milwaukee, Wis.

I CURE FITS!

When I say cure I do not mean merely to stop them for a time and then have them return again. I mean a radical cure. I have made the disease of FITS, EPILEPSY or FALLING SICKNESS a life long study. I warrant my remedy to cure the worst cases. Because others have failed is no reason for not now receiving a cure. Send at once for a treatise and a Free Bottle of my infallible remedy. Give Express and Post Office. It costs you nothing for a trial, and I will cure you. Address Dr. H. G. ROOT, 183 Pearl St., New York.

Nov. 17-d&w-6mo.

The Sentinel

PUBLISHED EVERY EVENING

THE SENTINEL BUILDING.

NO. 107 CALHOUN ST

FORT WAYNE, INDIANA.

DELIVERED BY CARRIERS FOR TEN CENTS A WEEK.

MAIL SUBSCRIPTION FOUR DOLLARS & EIGHTY CENTS A YEAR, PAYABLE IN ADVANCE.

THE SENTINEL IS THE ONLY EVENING PAPER IN FORT WAYNE THAT IS A MEMBER OF THE ASSOCIATED PRESS.

THE WEEKLY SENTINEL,

PUBLISHED EVERY WEDNESDAY MORNING.

ONE DOLLAR A YEAR.

☞ CORRESPONDENCE CONTAINING IMPORTANT NEWS SOLICITED.

ADDRESS ALL LETTERS AND ORDERS TO

E. A. K. HACKETT, FORT WAYNE, IND.

Daily Sentinel

OFFICIAL PAPER COUNTY AND CITY.

WEDNESDAY, JAN. 26, 1887.

LOCAL NEWS.

Mr. D. O. Fisher is at Indianapolis.

Mrs. John Gilbert is slowly recovering from the effects of a fall, by which her wrist was broken.

Miss Mae Foo returned yesterday from Ottawa, Ohio, where she attended the funeral of her aunt.

Peter Schultz, one of the oldest settlers of Allen county, is very ill at his home on East Main street.

The Wabash pay car left St. Louis yesterday morning and will be here next Saturday or early next week.

George P. Gordon was given third premium on light brahma pullets at the Grand Rapids poultry show.

J. M. Kyser has taken out a permit to erect two two-story frame houses, on lot 12, Hanna's addition, to cost $400 each.

Bob Smith has resumed his residence at Indianapolis. He would be glad to re-establish himself in the variety show business in Fort Wayne.

Miss Louis M. Small, a daughter of John L. Small, of Madison township, died of lung fever Saturday, aged thirty-two years. Her funeral took place Monday.

Mrs. Elizabeth Watson died of congestion of the lungs yesterday morning at 7 o'clock at the residence of her son-in-law, James Demmeray, No. 30 West Main street.

Alexander Staub, the stove dealer, has invented and patented a combined thimble and ventilator to place in partition walls and carry the pipe. Mr. Staub has been offered a great deal of money for his invention.

The Pennsylvania has begun a change in the rails of its lines, which makes the rail five pounds heavier to the yard and increases its length to sixty feet. It is made necessary by the increased weight of the rolling stock of the company.

The Indianapolis east bound pool will be dissolved under the provisions of the inter-state commerce bill. Commissioner Loherty resigned a position that will, in a few days, be abolished. He has been appointed commercial agent of the Wabash.

The old Zoo theatre at Indianapolis has changed its name to the Casino and is now given up to circus and menagerie performances. Here may the youthful legislator see the elephant and return to his duties in the morning with a head which a three foot tape line would compass round about.

A farmer riding on the Pennsylvania fast train the other day, found that it did not stop at Pierceton, but he lived there and was determined to get off. He got on the platform and jumped. The train was going over fifty miles an hour, but after executing some fantastic gymnastics, the farmer picked himself up, only slightly bruised, and walked home.

If railway cars cannot be heated by steam from the engine, (and the cars of the elevated roads in New York City are,) inventive genius would find a proper field in devising a stove, which in case of collision and wreck, would not make it its principal and immediate business to set fire to the coach and incinerate the passengers. The Fort Wayne gentlemen who have sat up nights thinking how many new ways there were to couple a Lackawanna box car to a Nickel Plate gondola might take a hint from this.

The Indiana Women's Christian Temperance union is circulating petitions praying the legislature to require public school instruction relative to the effects of intoxicants and narcotics on the human system; to prevent the sale of obscene literature and pictures; prohibiting the sale of tobacco to minors; restricting the sale of opium; calling for women physicians in attendance upon the female wards of the insane asylum and providing a trained nurse to bring female patients to the hospital when unaccompanied by friends; providing adequate punishment for crimes against girls and women and raising the "age of consent" to eighteen years.

Last night Councilman Chris Tresselt presided at the meeting of the city council. Mayor Muhler is at Indianapolis.

A single bin of the Bash elevator would be sufficient for the handling of all the wheat that is now brought to Fort Wayne by wagon. 'Tis true, 'tis pity, and pity 'tis, 'tis true.

The Kankakee marsh having been reported bottomless, Division Engineer Pardee, of the Nickel Plate, had it carefully sounded and finds at a depth of forty-one feet a hard clay bottom.

The social of the Plymouth Congregational church will be held next Friday evening at the residence of Mr. and Mrs. Frank Pool, at the northwest corner of West Jefferson and Fulton streets.

Last evening at a meeting of business men at Huntington a strong committee was appointed to go to the state capital and lobby for the soldiers' orphan's home, which Huntington is hopeful of obtaining.

Civil Engineer Jones, who worked on the Nickel Plate in the old construction days, is the guest of Division Engineer W. McK. Pardee. Mr. Jones is employed on the Chicago and Great Western which is operated by the Wisconsin Central railroad.

Mr. Robert Stratton and Mr. O. C. Kuessle, formerly of this city, are said to be jointly interested in $100,000 worth of real estate at Minneapolis. Mr. Kuessle was the manager of the Standard Life insurance company, which has offices in Fort Wayne and Grand Rapids.

Mr. and Mrs. Frank J. Healy are now residents of Birmingham, Alabama, where Mr. Healy is employed on a leading newspaper. Birmingham is the successful rival of Pittsburg, in the iron business and has natural resources that may enable it to outstrip its adversary.

The Toledo *Bee* says: "Several persons who saw the Pennsylvania bridge carried away say that there was a man on it at the time loudly calling for assistance but that nothing could be done for him. Then came the crash and the unknown man disappeared under the ice not to be seen again. The mystery may perhaps never be solved, as the broken ice would no doubt mutilate the corpse beyond recognition."

Larry McKeon, the base ball pitcher, frequently seen here with the Indianapolis club, has been blacklisted at Cleveland. This is very hard on Larry, and because he cannot read or write and for other sufficient reasons, he will be unable to fill the position of college president, circuit judge or other places of public trust to which a salary equal to that of a base ball pitcher attaches.

The Indianapolis base ball club is looking for a new charter. If one that is slightly disfigured will answer, the want may be supplied in this city. A red charter, boys' size, marked F. W. B. B. C., was last seen in the possession of Messrs. Max Nirdlinger, Dink Trentman and Fred C. Boltz, and may probably be found draped in crape hanging on the starboard tack of the latter's saloon.

A report has been circulated in St. Louis to the effect that General Manager Talmage, of the Wabash lines west of the Mississippi river, will soon retire and that Col. Robert Andrews will succeed him. It is not thought here that there is any foundation for the report. Colonel Andrews was formerly a resident of Toledo but is at present superintendent of the Virginia Midland, with headquarters at Alexandria.

The United States express company's only entrance into Fort Wayne, since the Grand Rapids and Indiana railroad has been lost to it by reason of the swapping of territory by the opposition companies, is the Wabash and packages are sent over that road in charge of the Pacific express company, though they may be billed to offices of the United States company. This arrangement does not cripple Agent Beaver's business. The American and Adams have instructed Agent Chapman at Fort Wayne to bill to all of the United States' points and there is a prospect of an express war. It is thought that within a month the United States, the Pacific and the Baltimore and Ohio express companies may consolidate. In that event Mr. C. B. Beaver will represent the new and strong company at Fort Wayne.

Col. Samuel Keefer, formerly in the dry goods business in Fort Wayne, committed suicide at Monrovia, in southern California, last Sunday. He was well known, the country over, as a hotel man and became very wealthy through his connection with the Manhattan Beach and the Oriental hotels, at Coney Island, both of which are controlled by Austin Corbin and the other owners of the Long Island railway system. Colonel Keefer had a military record of distinguished merit. He was major and afterwards lieutenant colonel of the Seventy-fourth Indiana volunteers, which was recruited in the old Tenth congressional district. William B. Chapman, of Warsaw, was the colonel. Deceased had many warm friends in this city. Mr. Benjamin Davis, of Root & Co.'s, was for many years his business associate. His early home was in Columbia City. He leaves a wife and three daughters.

Wm. Leichtein is lying very low at his home on East Wayne street.

The river is rapidly receding, the chill of last night shutting off the supply.

Will P. Breen, of this city was registered at the Grand hotel, Indianapolis, yesterday.

Charley Meier, the Barr street grocer, is now able to be out after a long siege of sickness.

It is to be hoped that the marshal will look after those people who throw ashes, garbage, etc., on the streets.

The funeral of Mrs. Smith, the aged mother of Mrs. Mary E. Edmonds, of Jackson street, occurred yesterday. Interment in Lindenwood.

Harry Edmonds, of this city who is now a telegraph operator in the employ of the Nickel Plate road, and has charge of an office at Leipsic, Ohio, is in the city, the guest of his mother.

One week from to day the ground hog will glance furtively in quest of his shadow and if he finds it will retreat to his hole for six weeks more, during which time the weather will be cold.

A German named Adam Coleman, a widower, who boards with a saloon-keeper, of Toledo, died Saturday night. The saloon-keeper employed an undertaker who prepared the body for the grave. The children of Coleman, on hearing of his death, sent an undertaker to take charge of the body. The saloon-keeper and the undertaker refused to give it up. Next morning the children got out a writ of replevin, in which the corpse and the grave clothes were valued at $5, and with a constable, secured their father's body, after a warm quarrel.

The Huntington natural gas company has been re organized and a further effort to sell stock is to be made. The *Herald* urges citizens to invest and assures them a twenty per cent dividend will soon be declared to the stockholders of one of the wells in Fort Wayne. We are loath to remove the wool, as it were, from the eyes of the Huntington capitalist and groper after gaseous treasures in the bowels of this side of the earth, but if there is to be a twenty per cent. dividend to the stockholders of any Fort Wayne gas well, the secretary has kept the matter a profound secret. No, the company has not harvested much money from the speculation and might be willing to lend the gas well to Huntington on easy terms, in the hope that the bracing air of that suburb might act as a needed emetic.

Every day adds to the great amount of evidence as to the curative powers of Hood's Sarsaparilla. Letters are continually being received from all sections of the country, telling of benefits derived from this great medicine. It is unequalled for general debility, and as a blood purifier, expelling every trace of scrofula or other impurity. Now is the time to take it. Prepared by C. I. Hood & Co., Lowell, Mass. Sold by all druggists.

The friends of trade dollar redemption are endeavoring to bring about a reconciliation among members of the house coinage committee.

Rheumatism

We doubt if there is, or can be, a specific remedy for rheumatism; but thousands who have suffered its pains have been greatly benefited by Hood's Sarsaparilla. If you have failed to find relief, try this great remedy.

"I was afflicted with rheumatism twenty years. Previous to 1883 I found no relief, but grew worse, and at one time was almost helpless. Hood's Sarsaparilla did me more good than all the other medicine I ever had." H. T. BALCOM, Shirley Village, Mass.

"I had rheumatism three years, and got no relief till I took Hood's Sarsaparilla. It has done great things for me. I recommend it to others." LEWIS BURBANK, Biddeford, Me.

Hood's Sarsaparilla is characterized by three peculiarities: 1st, the *combination* of remedial agents; 2d, the *proportion*; 3d, the *process* of securing the active medicinal qualities. The result is a medicine of unusual strength, effecting cures hitherto unknown. Send for book containing additional evidence.

"Hood's Sarsaparilla tones up my system, purifies my blood, sharpens my appetite, and seems to make me over." J. P. THOMPSON, Register of Deeds, Lowell, Mass.

"Hood's Sarsaparilla beats all others, and is worth its weight in gold." I. BARRINGTON, 130 Bank Street, New York City.

Hood's Sarsaparilla

Sold by all druggists. $1; six for $5. Made only by C. I. HOOD & CO., Lowell, Mass.

100 Doses One Dollar.

Maverick National Bank,

BOSTON, MASS.

CAPITAL - - - - - *$400,000*
SURPLUS - - - - - *400,000*

Accounts of banks, bankers and corporations solicited.

Our facilities for collections are excellent and we re-discount for banks when balances warrant it.

Boston is a Reserve city, and balances with us from banks (not located in other reserve cities) count as a reserve.

We draw our own exchange on London and the continent, and make cable transfers and place money by telegraph throughout the United States and Canada.

Government bonds bought and sold, and exchanges in Washington made for banks without extra charge.

We have a market for prime first-class investment securities, and invite proposals from states, counties and cities when issuing bonds.

We do a general banking business, and invite correspondence.

ASA P. POTTER, Pres't.
JOS. W. WORK, Cashier.

nov3w&s-6m

St. JACOBS OIL

LUMBAGO—LAME BACK.

AMAZING RESULTS.

Suffered 15 Years and Cured.

Hyde Park, Scranton, Pa.

I have been troubled with lame back for the last ten or fifteen years, and during that time have tried all kinds of remedies, but found no relief. I tried St. Jacobs Oil, which I am happy to say has completely cured me. MRS. D. H. WADE.

Suffered 2 Years and Cured.

Mr. A. Fueger, 600 Walnut street, St. Louis, Mo., suffered for two years with lumbago, and was confined to his bed for several months. He was entirely cured by the use of St. Jacobs Oil, which he says is also the best cure for sprains and all other pains.

Could not Rise and Cured.

147 York Street, Sidney, N. S. W.

I had a severe attack of rheumatic lumbago, rendering me unable to rise from my chair, and applied St. Jacobs Oil, whereby I was so far relieved that the pain was removed, and has not returned. WALTER HAYNES, Spice Merchant.

Severe Lumbago Cured.

103 Prince St., New York, N. Y.

I had a very severe case of lumbago, so that I could hardly walk. A friend of [illegible] recommended St. Jacobs Oil. I [illegible] a bottle: it relieved me. I tried [illegible] bottle: it cured me, and now I [illegible] not be without it if it cost $5 per bottle. C. C. SHAYNE.

Entirely Cured of Lumbago.

[illegible] House, Salem, Mass.

Some time ago I contracted a heavy cold, and it [illegible] me with lumbago. I [illegible] remedies, but got no relief. After using [illegible] St. Jacobs Oil, I was entirely cured. W. J. CAHILL.

THE CHARLES A. VOGELER CO., Baltimore, Md.

RED STAR COUGH CURE

FREE FROM OPIATES AND POISON.

SAFE. SURE. PROMPT. 25 CTS.

AT DRUGGISTS AND DEALERS.

THE CHARLES A. VOGELER CO. Baltimore, Md.

AMUSEMENT.

MASONIC TEMPLE.

J. H. SIMONSON..........Manager
F. E. STOUDER..........Treasurer

THURSDAY, JAN. 27.

Only One Visit this Season!

Absolutely unapproached in its dramatic strength and positively unrivaled in its scenic display.

CHARLES L. ANDREWS'

Michael Strogoff!

And Minute Carnival company, with the Eminent Heroic Actor,

MR. F. C. BANGS!

RECORD: Paris, nearly 2 years; London, over 1 year; New York, 200 nights; United States, 4 Seasons.

Company of Recognized Artists.
Scenery New and Superb.
Costumes Rich and Gorgeous.
Beautiful Minute Ballets.

2 Cars Paraphernalia—44 People.

Sale of seats commences Tuesday. Prices 25, 50 and 75 cents.

MASONIC TEMPLE.

J. H. SIMONSON..........Manager
F. E. STOUDER..........Treasurer

SUNDAY EVENING, JAN. 30.

Religious Illustrated Lecture,

"Lines of Truth."

Houses packed to the doors and hundreds of people turned away nightly.

MISS LULU HURST

The Electrical Georgian Wonder Medium and Clairvoyant, is the greatest phenomenon of the age. She is a magnetic magnet of power, her name is a household word among 60,000,000 of people. By the simple touch of her finger, a large table with a heavy man upon it, will rise and float from two to five feet high and around the stage, while six strong men selected from the audience try to hold it to the floor. She will give the mysterious Umbrella, Chair and Billiard Cue test. She will pass into a trance state and answer mental questions; she will read your mind; she will, by a single look or touch, throw volunteers from the audience into a trance or clairvoyant state, making speaking and seeing mediums of them. She is a mystery to the scientists, a puzzle to the entire world. She animates the inanimate, places the living in a state of coma resembling death, defies the law of gravitation, birds and animals are conquered by her irresistable charms and obey her word of command. In full gas light! No dark Circles! Spirit independent slate writing.

Admission: Gallery, 25c; lower part of house, 50c.

THE HAMMOND TYPE WRITER!

Parties who contemplate purchasing a new type writer should examine the

HAMMOND TYPE WRITER

before deciding upon a machine. "It has many points of superiority over all others, and is inferior in no point," is the testimony of persons who have used all of the different type writers in the market. May be examined and circulars obtained at

No. 64 East Jefferson St.

Circulars also at 22 Calhoun St., of

T. J. NOLTON & CO. 27-2m.

W. L. DOUGLAS

The leading $3. Shoe of the world. Made of the best material, perfect fit and superior to shoes usually sold for $5 and $6. Every pair warranted, Congress, Button & Lace All styles of toe.

The great demand for this shoe has been a sufficient guarantee of its reliability; to make the public still better satisfied, we have made such improvements that there can be no question to our claim of making the best $3 Shoe in the world.

W. L. DOUGLAS $2.50 SHOE, *for Gentlemen.* Best calf, with bottom of selected stock, and equal, if not superior, to the $3 shoes advertised by other firms. We invite a personal inspection and comparison before purchasing.

$2 SHOE FOR BOYS. Same styles as the $3 shoe. Carefully and substantially made, stylish and unequalled as a school shoe. If any of the above cannot be had at your dealer's, send address on postal to W. L. Douglas, Brockton, Mass.

MADDEN & COX

—PRACTICAL—

Sanitary Plumbers.

STEAM & GAS FITTERS,

—DEALERS IN—

Sanitary Appliances, Water Closets, Bath Tubs, Wash Stands, Hydrants, Pumps, Sinks, Cesspools,

Aartistic Gas Fixtures,

73 Calhoun Street,

Fort Wayne, - - - - Ind.

aug 21-6m.

DR. JAMES M. DINNEN,

PHYSICIAN AND SURGEON.

Office, 76 Calhoun street.
Residence, 69 West Wayne street

FREE OF COST

Call at our store and get Free sample Bottle of Kemp's Balsam for the Throat and Lungs, the most successful Cough and Lung Remedy ever sold. YOU WILL see the excellent effect after taking the first dose. Large size 50 cts. and $1.

Respectfully,

march12-1y DREIER [illegible]

GEO. H. LOESCH, Druggist,

Wholesale and Retail Agent,

Corner Barr and Wayne Streets.

Oct. 18-end-6mo.

Arrival and Departure of Trains

NEW YORK, CHICAGO & ST. LOUIS R. R.

GOING EAST.		GOING WEST.
Ar. 1 30 pm	Express	Ar. 1 50 pm
Lv. 6 10 am	Accommodation.	Lv. 6 45 pm

PITTSBURG, FT. WAYNE & CHICAGO R. R.

GOING WEST.		GOING EAST.
12 45 pm—Lv.	—Mail and Ex......	—Lv- 3 20 pm
5 54 am* "	Limited Ex......	" 9 00 pm*
6 05 p. m. "	Fast Thro'h Ex....	" 1 45 am*
1 25 am* "	Mail and Ex......	
4 00 pm "	Plymouth Ac....	
5 20 am "	Local Freight....	" 7 00 am
	Crestline Ac....	" 11 00 am

*Daily. All others daily except Sunday.

WABASH, ST. LOUIS & PACIFIC R. R.

GOING WEST.		GOING EAST
5 10 am—Lv.	—Limited Ex*......	—Lv.—7 50 pm
1 45 pm "	†Through Ex†....	" 1 25 pm
8 17 pm "	*Fast mail........	" 6 20 am
8 25 am "	Andrews Accom. Freight †	
	Acc'n Passenger	" 4 30 am

*Daily. †Except Sunday.

Limited Express, free chair cars. Through Mail, Palace sleeping cars between New York and St. Louis.

INDIANAPOLIS TIME CARD.

LV. FT. WAYNE.	AR. INDI'S.
5 10 am	10 45 am
1 35 pm	5 45 pm
6 37 pm	1 45 am

RETURNING.

Leave Indianapolis at 7:15am; arrive at Fort Wayne at 1:15 pm.

Leave Indianapolis at 2:15 pm; arrive at Fort Wayne at 7:35 pm.

Leave Indianapolis at 7:00 pm; arrive at Fort Wayne at 6:53 am.

GRAND RAPIDS & INDIANA R. R.

GOING NORTH.		GOING SOUTH.
3 00 am—Lv.-	Mail and Ex......	- Lv.- 1 30 pm
8 05 am "	Trough Ex......	" 5 35 am
2 10 pm	Express	" 11 45 pm

Accommodation train arrives from the south 4:25 p. m.

Trains daily except Sunday.

LAKE SHORE & MICHIGAN SOUTHERN

[Fort Wayne Division.]

FROM NORTH.		GOING NORTH.
10 45 am—Ar.	—Cincinnati Ex...—Lv.	
	Detroit Ex...... "	4 40 pm
3 40 pm "	Detroit Express. "	11 20 am
5 20 pm "	Way Freight.... "	5 40 am

All trains daily except Sunday.

FT. WAYNE, CINCINNATI & LOUISVILLE.

FROM SOUTH.		GOING SOUTH.
9 10 pm—Ar—	...Ind. & Cin. Ex ..	Lv—6 50 am
4 10 pm "	...Cin. & L. Mail... "	10 50 am
5 20 pm "	...Freight.......... "	5 30 am
6 00 pm "	...Freight.......... "	6

Trains daily except Sunday.

A. BATTERSLEY & SON

PLUMBERS

Steam and Gas Fitters.

—DEALERS IN—

GAS FIXTURS

Main Street, East of Clinton

Fort Wayne, Ind.

Brass Work Iron and Lead Pipe

Lift and Force Pumps,

Sheet Lead, Bath Tubs, Wash Bowls, Rubber Hose, etc.

Old gas fixtures [illegible] equal to new.

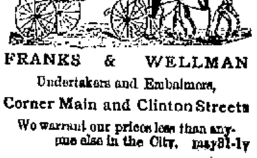

FRANKS & WELLMAN

Undertakers and Embalmers,

Corner Main and Clinton Streets

We warrant our prices less than any-one else in the City. may31-1y

ECZEMA

And Every Species of Itching and Burning Diseses a Cured by Cuticura.

ECZEMA, or Salt Rheum, with its agonizing itching and burning, instantly relieved by a warm bath with Cuticura Soap and a single application of Cuticura, the great Skin Cure. This repeated daily, with two or three doses of Cuticura Resolvent, the New Blood Purifier, to keep the blood cool, the perspiration pure and unirritating, the bowels open, the liver and kidneys active, will speedily cure eczema, Tetter, ringworm, psoriasis, lichen, pruritis, scald head, dandruff and every species of itching, scaly and pimply humors of the scalp and skin, when the best physicians and all known remedies fail.

ECZEMA.

I gratefully acknowledge a cure of eczema or salt rheum, on head, neck, face, arms and legs for seventeen years; not able to walk except on hands and knees for one year; not able to help myself for eight years; tried hundreds of remedies; doctors pronounced my case hopeless; permanently cured by the Cuticura Remedies. WILL McDONALD, 2542 Dearborn St., Chicago, Ill.

ECZEMA.

Some five months ago I had the pleasure to inform you of my improvement in the use of the Cuticura Remedies in my case of severe chronic eczema erythematosa and to-day cheerfully confirm all I then said. I consider my cure perfect and complete, and attribute it entirely to your remedies, having used no others. FERVAN ESENCHARDO, 8306 Penna Ave., St. Louis, Mo.

ECZEMA.

I have suffered from salt rheum for over eight years, at times so bad I could not attend to my business for weeks at a time. Three boxes of Cuticura and four bottles Resolvent have entirely cured me of this dreadful disease. MR. JOHN THIEL, Wilkesbarre, Pa.

CUTICURA REMEDIES.

Sold by all druggists. Price: Cuticura, 50 cents; Resolvent, $1.00; Soap, 25 cents. Potter Drug and Chemical Co., Boston. Send for "How to Cure Skin Diseases."

BEAUTIFY the complexion and skin by using the Cuticura Soap.

I CAN'T BREATHE.

Chest pains, numbness, soreness, hacking cough, asthma, pleurisy and inflammation relieved in one minute by the Cuticura Anti-Pain Plaster. Nothing like it. At druggists, 25 cents. Potter Drug and Chemical Co.

Catarrhal Dangers,

To be freed from the dangers of suffocation while lying down; to breathe freely, sleep soundly and undisturbed; to rise refreshed, head clear, brain active and free from pain or ache; to know that no poisonous, putrid matter defiles the breath and rots away the delicate machinery of smell, taste and hearing; to feel that the system does not, through its veins and arteries, suck up the poison that is sure to undermine and destroy, is indeed a blessing beyond all other human enjoyments. To purchase immunity from such a fate should be the object of all afflicted. But those who have tried many remedies and physicians despair of relief or cure.

Sanford's Radical Cure meets every phase of Catarrh, from a simple head cold to the most loathsome and destructive stages. It is local and constitutional. Instant in relieving, permanent in curing, safe, economical and never-failing.

Sanford's Radical Cure consists of one bottle of the Radical Cure, one box of Catarrhal Solvent, and one Improved Inhaler, all wrapped in one package, with treatise and directions, and sold by all druggists for $1.00.

ACHING BACKS

Weak Backs, Pain, Weakness and Inflammation of the Kidneys, Shooting Pains through the Loins, Hip and Side Pains, lack of strength and activity relieved in one minute and speedily cured by the Cuticura Anti-Pain Plaster, a new, original, elegant and infallible antidote to pain and inflammation. At druggists, 25c; five for one dollar, or postage free of Potter Drug and Chemical Co., Boston.

GOLD MEDAL, PARIS, 1878.

BAKER'S

Breakfast Cocoa.

Warranted *absolutely pure* Cocoa, from which the excess of Oil has been removed. It has *three times the strength* of Cocoa mixed with Starch, Arrowroot or Sugar, and is therefore far more economical, *costing less than one cent a cup*. It is delicious, nourishing, strengthening, easily digested, and admirably adapted for invalids as well as for persons in health.

Sold by Grocers everywhere.

W. BAKER & CO., Dorchester, Mass.

MEAT DOWN!

Boiling Meat	5c per lb
Roasts	6 to 8c per lb
Steaks	10c per lb
Sausage	8c per lb
Hams	12½ per lb

Lamb, Veil and Bacon, etc., at bottom prices at

HALLER'S MEAT MARKET.

66 South Calhoun street. jan20tf

WHITE Bronze Monuments

Are Beautiful,

And do not decay like stone. Investigate before purchasing.

LONGACRE & CO.,

No. 46 Harrison Street,

Fort Wayne, - - Ind.

Jan. 10 d&w1y.

NEW ADVERTISEMENTS.

TO ADVERTISERS!

For a check for $20 we will print a ten-line advertisement in one Million issues of leading American Newspapers. This is at the rate of one-fifth of a cent a line, for 1,000 Circulation! The advertisement will be placed before One Million different newspaper purchasers:—or Five Million Readers. Ten lines will accommodate about 75 words. Address with copy of Adv. and check, or send 30 cents for Book of 176 pages. GEO. P. ROWELL & CO., 10 Spruce St., New York.

MATHEY CAYLUS'

Used for over 25 years with great success by the physicians of Paris, New York and London, and superior to all others for the prompt cure of all cases, recent or of long standing. Put up only in Glass Bottles containing 64 Capsules each. PRICE 75 CENTS, MAKING THEM THE CHEAPEST CAPSULES IN THE MARKET.

Prepared by CLIN & CIE, Paris. **CAPSULES** Sold Everywhere.

DR. T. J. DILLS

Has his office at his residence

NO. 108 EAST BERRY STREET,

Where he will give exclusive attention to all

DISEASES OF THE EYE AND EAR

Office hours 9 a. m. to 1 p. m.

Daily Sentinel

WEDNESDAY, JAN. 28, 1887.

THE COMMON COUNCIL

Bills Allowed—Bills Referred—Petitions—Reports of Committees.

The common council of the city of Fort Wayne met in the council chamber Tuesday evening, Jan. 25, A. D. 1887, in regular session. In the absence of Mayor Muhler, Councilman Tresselt was, on motion of Councilman Storm, called to the chair, and present the following members, viz:

Councilmen Buttenbender, Doehrman, Griffith, Halber, Kensll, Kramer, Michael, Monahan, Reed, Scheid, Storm, Schwartz, Tresselt, Wessel, Wongfe and Webber.—16.

Absent—Councilmen Kelker and Hattne.

The minutes of the last regular session having been delivered to the councilmen were on motion of Councilman Michael, approved as published.

BILLS ALLOWED.

The following bills were, on motion, allowed:

Street Commissioner's pay roll	$153 00
A. Vogely	2 40
W. F. McDermut	23 50
Lillie & Munson	15 01
Chas. G. French	7 20
DeGroff Nelson (notifying city commissioners)	1 00
Robert Gage	5 60
J. B. White	35
H. D. Paul	84 40
C. S. Brackenridge (services in revision of ordinances)	80 00
H. DeWald	11 36
Doehrman & Hitzman	8 60

BILLS REFERRED.

The bill of Willis D. Maier, court costs in sundry cases, was, on motion of Mr. Storm, referred to the city attorney.

Isaac C. Walker, of Indianapolis, through his attorney, Judge Morris, presented a bill asking the city to pay him $1,500 for the use of certain devices used in our engine houses, which petition was, on motion of Mr. Storm, referred to the committee on fire, chief of fire department, city attorney and mayor.

PETITIONS.

Joseph K. Edgerton asked that taxes amounting to $12.68 erroneously collected from him in 1882 be refunded. On motion of Mr. Michael this petition was referred to the committee on assessment and taxes.

REPORT OF COMMITTEE ON FINANCE.

To His Honor the Mayor and Common Council.

We, your committee on finance, respectfully report that we have examined the treasurer's and clerk's reports for the month of December, and the annual reports referred to us, all of which we have found correct.

The treasurer has also presented to us a certified deposit certificate and other vouchers and currency for every dollar due by him this day for any founds under his control as an officer of this city.

2. We have also checked off and destroyed this day the following coupons and orders:

For the month of September—

Orders	$7,119 98
Coupons	840 00
October—	
Orders	15,733 86
Coupons	6,310 00
November—	
Orders	6,992 71
Bonds redeemed	4,000 00
Coupons	5,775 00
December	
Orders	9,012 40
Coupons	150 00
Total	$54,466 01

3. In connection with this statement, we feel proud to report that the city to-day is in a shape financially to pay off the debt of $57,000, maturing April 1st, 1887, without injury to any of the different departments of the city government, and we feel it our duty at this time to express to the heads of the different departments our thanks for the watchfulness exhibited by them in the interest of the city. After paying the above debt we will save out of the first installment tax about $25,001 for the uses and purposes of a new city hall, so much needed.

4. We have also examined the mayor's report and find the same correct.

J. STORM,
D. MONAHAN,
CHRISTIAN TRESSELT, } Com.

On motion of Mr. Doehrman the report was concurred in.

REPORT OF COMMITTEE ON STREETS AND ALLEYS.

To His Honor the Mayor and Common Council. Gentlemen—

We, your committee on streets and alleys, would respectfully report as follows:

1. We have advertised for clay pipe as per resolution of Councilman Michael.

2. In reference to the petition of the Riverside Street Railway company, asking for a right-of-way to operate a street railway on certain streets in the city of Fort Wayne, as per petition referred to this committee September 14, 1886, your committee reported to this council October 12, 1886, and is now of the same opinion, as follows: From the St. Marys river bridge north to Superior, thence west to Barr street; thence south to Columbia street; thence west on Columbia street to the east line of Calhoun street, and as to the balance of the road prayed for we report adverse, for the present. We, in our opinion, believe that this council should be very careful about giving franchise over all the principal streets in the city to corporations or companies. As we have reported before, all such enterprises should first get the consent of the property owners along the proposed route before they come to this council for a charter; and also, the council should look to the interest of the city; if you allow street cars to come into the city from adjacent settlement near the city, you will soon have little villages spring up all around and outside the city limits. These institutions will hurt the city proper, and no benefit will be derived from it, as you can easily see about your South Wayne.

HERMAN MICHAEL,
JOHN WESSELL, Jr
H. A. READ, } Com.

On motion of Mr. Doehrman the report was concurred in.

REPORT OF COMMITTEE ON PUBLIC GROUNDS AND BUILDINGS.

To the Honorable Mayor and Common Council.

We, your committee on public grounds and buildings, wish to make the following report:

1. In relation to the report of the city civil engineer, we have instructed him to have his instrument repaired, as prayed for.

2. We have seen Mr Hayden and made a verbal contract for the office rooms of the city civil engineer for the period of one year at $9 per month, the same as last year.

3. In regard to the resolution of Councilman Monahan concerning the present water closet at the city hall, we would recommend after examining the same, that there be a common lead trap placed in the waste pipe in the council chamber and the water works pipe, which is froze up, be thawed out, and it and the waste pipe boxed and lined with mineral wool.

CHAS. F. HAIBER,
C. TRESSELT,
LEVI GRIFFITH, } Com.

On motion of Councilman Kensll the report was concurred in.

REPORT OF THE COMMITTEE ON WATER WORKS.

To His Honor the Mayor and Common Council.

We, your committee on water works, beg leave to report as follows upon the monthly report of the city's board of water works trustees, referred to your committee at the council session of January 11th, 1887. By comparison we find that said report compares verbatim with the books of the city's water works board; and upon a careful research we further find that said board of trustees have complied with all the legal requirements in submitting their report for the month of December, 1886.

MILTON N. WEBBER,
W. DOEHRMAN,
JOHN WESSELL, JR. } Com.

On motion of Mr. Wessell the report was concurred in.

Charles A. Roberts, of East Wilson, N. Y. had thirteen scrofulous ulcers on his face and neck. Hood's Sarsaparilla cured.

A CARD.

To all who are suffering from the errors and indiscretions of youth, nervous weakness, early decay, loss of manhood, &c., I will send a recipe that will cure you, FREE OF CHARGE. This great remedy was discovered by a missionary in South America. Send a self-addressed envelope to the REV. JOSEPH T. INMAN, *Station D, New York City.*

EAR-RINGS AND NOSE-RINGS.

Probably these ornaments date back to the days when the prehistoric woman first discovered that she had ears, that they could be pierced without serious inconvenience, and that in the hole thus made a glittering shell or pebble could be hung. The diamond and pearls which adorn the auricular organs of our society belles, are merely the legitimate descendents of the rude decorations invented by the savage sisterhood. Capt. Cook saw and described these original ear-rings, on the coast of Australia, an hundred years ago; and to-day, among the Thlinkeets on the southeastern shores of Alaska, the women pierce their ears and fill the aparture with bones, shells, sticks, nails, or bits of copper. True, the Thlinkeet belle bores nose as well as ears for decorative purposes; but the only substantial reason why her American and European sisters resist the nasal temptation is that the fashion in America and Europe is not the same as in Alaska. If the civilized beauty occasionally condescends to emphasize her loveliness by means of paint and powder, she may plead the example of uncivilized beauties of every age, race, country, and color; or, if she prefers, may point with proper pride to the pink saucers and powder puffs found among the relics of Pompeii and in the tombs of ancient Egypt.—*St. Louis Globe-Democrat.*

THERE is a wise old ram down in Sandy Creek Township, North Carolina, that loves persimmons and has learned to shake them down by butting the trees.

ONLY trust in your own pluck and energy for success.

DR. BULL'S COUGH SYRUP

Cures Coughs, Colds, Hoarseness, Croup, Asthma, Bronchitis, Whooping Cough, Incipient Consumption, and relieves consumptive persons in advanced stages of the disease. Price 25 cts. Caution. The Genuine Dr. Bull's Cough Syrup is sold only in white wrappers, and bears our registered Trade Marks to wit: A Bull's Head in a Circle, a Red Strip Caution-Label, and the fac-simile signatures of John W. Bull & A. C. Meyer & Co. Sole Prop's, Baltimore, Md., U. S. A.

Chew Lange's Plugs—The great Tobacco Antidote!—Price 10 Cts.—Sold by all Druggists.

MELLIN'S

TRADE MARK.

FOOD

FOR INFANTS AND INVALIDS.

THE ONLY PERFECT SUBSTITUTE for Mother's Milk. The most nourishing diet for invalids and nursing mothers. Keeps in all climates. Commended by Physicians. Sold everywhere. Send for our book, "The Care and Feeding of Infants." Sent free. DOLIBER, GOODALE & CO., Boston, Mass.

MADAME MORA'S CORSETS.

MOST COMFORTABLE AND PERFECT FITTING. Merchants say they give better satisfaction than any corset they ever sold. Dressmakers recommend them for their fine shape. Cannot break over hips. Are particularly liked by Ladies of full figure. The "CONTOUR" and "ALDINE" have the Patent Thatte Back, which covers the open space and protects the spine. The "LA REINE" has the popular Expanding Busks, which can be instantly taken out, without cutting or ripping. Ladies, ask for MADAME MORA'S CORSETS. No others have the celebrated French Curved Band. Beware of imitations offered to deceive the public. For sale by all leading dealers. Manufactured by

Madame Mora's Contour, Madame Mora's La Reine, Madame Mora's Aldine, Madame Mora's Comfort Hip. L. KRAUS & CO., Birmingham, Conn. J. D. Fitzpatrick & Co., 71 Leonard St., N. Y.

JOS. H. BRIMMER

The Only Practical

SIGN PAINTER IN THE CITY.

Is making a specialty of *REPAINTING HOUSES* In the highest style of the art.

No 7 Harrison Street.

April 15 1y.

J. C. PELTIER,

UNDERTAKER AND EMBALMER,

17 W. Wayne St.

Telephone No. 174.

May 22 1y.

THE NEW QUININE. KASKINE.

WHAT THE PHYSICIANS SAY ABOUT IT FOR RHEUMATISM, MALARIA, DYSPEPSIA, *NERVOUS DEBILITY,* LIVER, LUNG AND KIDNEY DISEASES.

The eminent and celebrated Dr. Glessner writes:

The Kaskine Co.—DEAR SIRS,—"The first greatest successes I had with Kaskine were in chills and fever, malaria, nervous debility, rheumatism, dyspepsia, and liver diseases and I considered at that time it undoubtedly was the best medicine ever discovered, but I was even then unfamiliar with its really wonderful powers in curing all the other germ diseases and disorders, particularly where the blood had become diseased or impoverished and the digestion impaired. Strictly speaking Kaskine is the only blood purifier we have. I use it also very largely with unfailing success in all diseases peculiar to women and children. In over 300 cases I have used there has never been the slightest bad effect following its use, and it is far superior to any tonic or nerve medicine ever known to the medical profession." Very truly yours, L. M. GLESSNER, M. D., 300 East 121st St., N.Y.

Prof. W. F. Holcombe, M. D., 54 East 25th St., N. H. (late Prof. in N. Y. Med. College) writes: "Kaskine is superior to quinine in its specific power, and never produces the slightest injury to the hearing or constitution."

The U. S. Examining Surgeon, Dr L. R. White, writes: "Kaskine is the best medicine made."

St. Francis Hospital, N. Y.:—"Every patient treated with Kaskine has been discharged cured."

Bellevue Hospital, N. Y.:—"Universally successful."

St. Joseph's Hospital, N. Y.:—"Its use is considered indispensable. It acts perfectly."

Kaskine is pleasant to take and can be used without special medical counsel.

Send for the great list of testimonials unparalleled in the history of medicine. $1 per bottle. Sold by or sent by mail on receipt of price.

THE KASKINE CO., 54 Warren St., New York.

WANTED.

WANTED—Reliable local and traveling salesmen to sell Lubricating Oils, on commission. E. F. Dietrichs, Cleveland, O. 28-2t

WANTED.—An industrious and earnest man to transact our business in his district. Good salary and permanent employment. References exchanged. F. DRANGELIS, M'g'r Empire Mfg House, 27 Warren St., New York. 17d&w1mo.

WANTED.—The Am. Association desires a capable woman of good address to organize Home Associations in her district. Full instructions given. Salary $50 to $60 a month to commence. References. AM. ASSOCIATION, P. O. Box 1,599 New York. 19d&w1mo.

LADIES wanted to get up Tea Clubs for our Pure Teas and Coffees. A host of useful articles to select from as premiums. Send for Illustrated Price and Premium List. *Special offer:* to every *tenth* person that answers this advertisement, we will send *free* one pound of choice Tea. Address NAT'L TEA & COFFEE Co., Boston, Mass. Oct 22-3m

WANTED—A live, energetic man to represent us. $75 per month and expenses. Goods staple; every one buys; outfit and particulars *free.* STANDARD SILVERWARE CO., Boston. Oct 23-3m

WANTED.—A man of temperate and moral habits, seeking employment, to represent an old established house in his own section. Salary, if suited, $100 per month. References exacted. AM. MANUFACTURING HOUSE, 12 Barclay Street.

WANTED—A good girl to do cooking and ironing; must come well recommended. Apply at 151 West Berry street. 21 3t

MONEY to loan on improved Real Estate. For particulars address "Box 1857," City. 29-tf.

NOTICE.—Business men are sensible of the fact that office appliances that save labor and dispatch business generally are desirable to have. In this respect the Amberg Cabinet Letter File ranks high. No one once using it would be without it. Send for catalogue. Cameron, Amberg & Co. jan5-1y

FOR SALE.

FOR SALE OR TRADE—A house of 15 rooms with well and cistern; gas all through; in good condition, suitable for a boarding house; reason for selling, it is too large; also three other houses on Main street. Inquire of J. Dickerson, 191 Lafayette street. 21-tf

FOR RENT.

FOR RENT—Two story brick house, No. 212 West Berry St. Inquire of B. D. Angell, 52 Calhoun St. 31-tf

Geo. R. Bowen.

Plumbing, Steamfitting, Sewering.

Particular attention given to Sanitary, Plumbing and Sewering.

Bath Tubs, Boilers, Water Closets, Sinks, Hydrants, Yard Hose, Brass Trimmings for Engines, Etc.

NO. 110 CALHOUN ST.

PENNYROYAL WAFERS are successfully used monthly by over 10,000 Ladies. Are *Safe, Effectual and Pleasant.* $1 per box by mail or at druggists. Sealed Particulars 2 postage stamps. Address THE EUREKA CHEMICAL CO., DETROIT, MICH. Sold in Fort Wayne by Dreier Bro. Oct. 16-1y.

HOLMAN'S PADS!

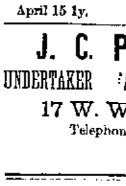

(Trade Mark.)

are easily worn, safe and reliable. They have been tested in thousands of cases and we can positively assert that in all cases where the liver, spleen, kidneys and bowels are involved Dr. Holman's Pads are at once the best, quickest and cheapest; and they have made permanent cures in thousands of cases where medicine has been used without any good results whatever.

Holman's Liver & Stomach Pad

Absorbs all Impurities from the blood. Invigorates and vitalizes the whole system.

Holman's Liver & Stomach Pad

Cures Billiousness, Indigestion, Jaundice, Diarrhea, Malaria, Sick Headache, Rheumatism, etc.

Holman's Liver & Stomach Pad

Regulates the Stomach and Bowels, Improves the appetite, corrects Assimilation, beautifies the complexion, etc.

Holman's Liver & Stomach Pad

Prevents Sea sickness, Cholera, Smallpox, Yellow, Typhus, Typhoid and Billious Fevers.

ALL DRUGGISTS.—Or sent on receipt of *PRICE, $2.00.*

HOLMAN PAD CO.

120 William Street, N. Y.

Oct18-d&w1m-w5m

D. D. WEISELL DENTIST 34 Calhoun St.

Offers a professional experience of over 25 years. april 23 1y

A POSITIVE [illegible] Allan's Soluble Medicated Bougies. [illegible]

FRUIT HOUSE PRICES FOR '87

Quite a change has taken place in a great many goods the last sixty days, the tendency being in most cases upwards. This is the case, especially in Coffee and Dried Fruits, Sugars, Teas, Syrups, Spices and Tobacco, have not advanced, but from indications they will. It will pay our customers to purchase liberally. We have just received forty hogsheads of choice New Orleans Sugar.

A nice yellow Sugar which we are selling at 4½c. This is the lowest price such sugars have ever been sold at.

Sugars—White, Brown and Yellow New Orleans.

No advance on them. Choice yellow, 5c; best standard A coffee white, 6c; crushed, powdered and granulated, 6½c; choice yellow New Orleans, 4½c.

NO ADVANCE ON TEAS,

Yet they will not likely remain at such low prices in the face of the large advance on Coffee. We continue to maintain our prestige in the Tea trade. Our trade has grown immensely in that line. People have no longer to send off to purchase their Teas. In order to save money we keep up the plan of buying in large lots of the importers and re-selling direct to our customers at a small profit, thereby saving to our customers the intermediate profits of jobber and wholesale dealer—which is not less than 10 to 20%.

Good, 15c per pound; choice, 30c; best, 50c. Imperial tea—Green, good, 30c; best, 50c. Gunpowder tea, 30c; best, 50c. Oolong or Black tea, 20c, 30c; best, 50c; Japan tea, 20c, 30c; best, 50c. Above prices on teas are the lowest on record and the best teas are of the highest quality—no better anywhere—the other grades are good, sweet, drawing teas and will please the most fastidious tea drinkers. Just give them a trial and satisfy yourself.

Coffee—Rio, Java and Roasted.

Best Rio coffee, 15c, per pound; best roasted Rio, 18c per pound; German coffee, 20c per pound; Housekeepers' Choice, 23c per pound; roasted Java, 25c per pound.

Foreign and Domestic Fruits, Prunes, Raisins, Currents, &c., &c.

Turkish prunes, 6c; figs, per pound, 10c; peeled peaches, 20c; dried cherries, 15; unpeeled peaches, 8c; dried raspberries, 30c; dried apples, 6c; dried blackberries, 15c.

Leghorn Citron, 22c; orange and lemon peel, 15c; Valencia raisins, 8c; best layer raisins, 12½c; Zantee currants, 8c; shelled almonds, 30c; seedless raisins, 10c.

Candies—Stick, Mixed and Bon Bons.

Pure stick candy, 10c; pure mixed candy, 10c; fancy toy candy, 20c, toy candies, 20c; Brazil nuts, 10c quart; almond nuts, 15c quart; mixed nuts, 15c quart; walnuts and filberts, 12½c quart.

Syrups—Maple and Sugar Syrups and New Orleans Molasses.

Pure Maple syrup, 70c a gallon; golden drips, 40c; Sorghum, 40c; New Orleans molasses, 80c; best, 50c. The sorghum is splendid and 10c lower than we ever sold it before.

WINES AND LIQUORS FOR MEDICAL PURPOSES.

Old 76, $2.50 per gallon; two years old, $1.75; one year old, $1.40 per gallon; new whisky, $1 and $1.25 per gallon; Port and Sherry wine, $1.25 per gallon; California wine, $1.25 per gallon; wines in bottles, 40c.

Machine Oils, Fish Oil, Lard Oil and Neatsfoot Oil, and Headlight Oil and Castor Oil.

Fish oil, per gallon, 70c; Neatsfoot oil, 80c per gallon; Lard oil, 70c per gallon; Machine oil, dark, 20c per gallon; Golden, 30c per gallon; Castor oil, $1.75 per gallon; Headlight oil, 12c per gallon.

Tobaccos and Cigars, Plug Tobacco, Smoking Tobacco and Fine Cut.

Bull Dog plug tobacco, 40c; Durham plug, 50c; Perfection plug, 85c; Hiawatha plug, 30c; Knights of Labor plug, 30c; Sweet Heart plug, 50c per pound. Fine cut, 25c, 50c; best, 75c per pound. Smoking, 18c, 20c, 25c; best Durham, 45c per pound. Choice cigars, $1.60 per box; good cigars, 60c and $1 per box.

25 Cents on the Dollar Saved at the

FORT WAYNE FRUIT HOUSE.

LAWRENCE, OSTROM & CO.'S Famous "Belle of Bourbon"

IS DEATH TO Malaria, Chills and Fever, Typhoid Fever, Indigestion, Dyspepsia, Surgical Fevers, Blood Poisoning, Consumption, Sleeplessness or Insomnia, Dissimulation of Food.

Ten years old. No Fusel Oil. Absolutely pure.

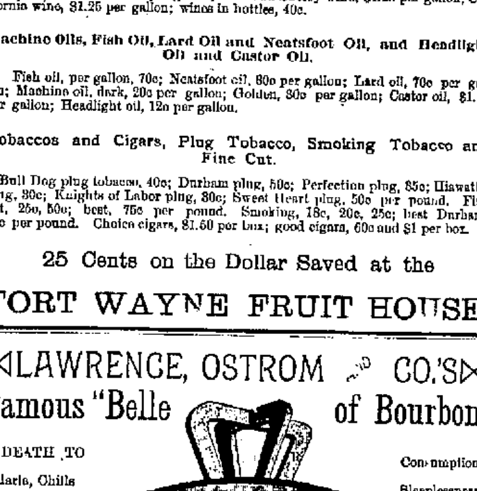

The Great Appetizer.

This will certify that I have examined the sample of "Belle of Bourbon" Whisky received from Lawrence, Ostrom & Co., and found the same to be perfectly free from fusel oil and all other deleterious substances and strictly pure. I cheerfully recommend the same for family and medicinal purposes. J. P. BARNUM, M. D., Analytical Chemist, Louisville, Ky.

For Sale by Druggists, Wine Merchants and Grocers everywhere. Price, $1.25 per Bottle.

If not found at the above, half dozen bottles, express paid, in plain boxes will be sent to any address in the United States or Canada on receipt of $6.

Lawrence, Ostrom & Co., Louisville, Ky

JULIUS NATHAN & CO., Agents, - - - Fort Wayne, Ind.

For Sale by DREIER BROS., W. H. PYKE and OTHERS

Dec. 18-1y.

THE GREAT SALE

OF

LADIES'

Muslin Underwear!

—IS NOW—

In Full Swing!

IT PLEASES EVERYBODY, OURSELVES IN PARTICULAR.

It is not a sale of a few pieces of trashy stuff, unfit for a lady to wear, but

A GENUINE SALE!

A BIG SALE

Fine Well Made Garments!

NOT ONLY A FEW DOZEN, BUT OF THOUSANDS!

—AND—

Every Garment

A GEM

—OF—

FINE WORKMANSHIP!

Whether you want to purchase or not, enjoy seeing these

EXQUISITE GARMEMTS.

ROOT and CO.

Down With the Prices

FOR

Laundry Work.

WAH KEE has opened a New Laundry at 75½ Calhoun street and is prepared to do work at the following astonishing low prices:

Collars	2c
Cuffs, per pair	4c
Drawers	7c
Undershirts	7c
Handkerchiefs	2c
Towels, per dozen	25c

GIVE ME A CALL.

Wah Kee,

75½ CALHOUN STREET. 81-1m

"TIME and tide wait for no man." Neither do opportunities of making a fortune.

Daily Sentinel.

WEDNESDAY, JAN. 26, 1887.

THE CITY NEWS.

Geo. B. Lewis, of this city, was at Indianapolis yesterday.

James B. White, jr., will go to Chester, Pa., next week, to attend the military school at that place.

William L. Heller, of Fort Wayne, has been awarded a patent on a special attachment for road grader wheels.

Mike Walsh, the popular chief clerk at the Aveline house, will shortly leave for an extensive trip through the southwest.

S. E. Morss, the correspondent of the Chicago *Times*, who has been at Indianapolis ever since the present legislature convened, has returned to Chicago.

Dink Trentman will umpire the games of billiards in the tournament to be played at the Home billiard room. The winner takes a handsome inlaid cue.

State senator Barrett, has introduced a bill in the senate to amend section 2,239 of the revised statutes, concerning official notice when statutes shall go into effect.

Rev. C. C. Albertson, the young preacher who greatly vexed the devil at Fort Wayne and New Haven, is now conducting a series of revivals at the Methodist church at Huntington.

Rev. Myron W. Reed, late of Indianapolis, who makes preaching a vocation and politics an avocation, says of Jeff Davis that he has one foot in the grave and another on a bananna peeling.

Last evening, Mr. A. J. Moynihan, city editor of this paper, was taken ill with a fever, and subscribers will have to worry along with provincial journalism in his department until he recovers.

Upon the call for the introduction of bills in congress, Monday, Hon. Robert Lowry, of this city, offered a measure for the relief of James Wilkinson; also to place Sorenso Morrison on the pension rolls.

Fred Beach, the second hand dealer, petitions the Huntington city council to remove Chris Beck, a night policeman, for violation of the law in arresting him. The petition was promptly pigeonholed.

Yesterday a Nickel Plate switch engine was derailed at a frog connecting the main track and the Hammond siding. The east bound express train was held so long that passengers from Chicago did not reach Fort Wayne until 5 o'clock.

Just why some mothers will allow children to go to church, who have such bad colds that they cough continually and annoy the whole congregation, is a problem that some who attend the present revivals in this city would like to have solved.

Judge Gresham was made a major-general when he was thirty years of age. His life has been fortunate in that he has been in office all his days. There has never been a time when he has not been "well bestowed." Fortune has always been with him.

Mrs. Kennedy, the proprietress of an East Main street restaurant, would like to renew the acquaintance with her husband, who went away several days ago and has probably forgot the number of the place where his wife feeds him. She will sit on the fellow when he returns to his hubby.

New lot of ladies' 25 cent rubbers new pattern. MASSACHUSETTS SHOE CO.

Mrs. Frank Luckey, of Oak street, is very low with consumption.

The L'Ophelia club will be entertained this evening at the spacious residence of Mayor Muhler.

Justin, the three-year-old son of Gregory Lauer, of 84 Maumee avenue, died this morning and will be buried next Friday at 10 o'clock a. m.

Harry, infant son of Martin Hopple, of Elizabeth street, died yesterday. The funeral will be to-morrow afternoon.

Edward Fogerty, the blacksmith at the corner of Harrison and Pearl streets, died of consumption this morning. His funeral has not been arranged for yet.

Hon. Neil McLachlan, of this city, has crossed the Atlantic twenty-nine times and next summer he will make his thirtieth passage. He learned the trade of a master machinist at Glasgow.

Mr. C. L. Centlivre informs THE SENTINEL that in France in 1886 there was manufactured enough wine to fill 36,000,000 barrels, an amount which would suffice to flood 750 acres to a depth of three feet.

Frank C. Bangs, plays the title character in the spectacular play of Michael Strogoff at the Temple to morrow evening. He made his last appearance in this city in "The Soldier's Trust," a patriotic drama that has since been shelved. Mr. Bangs ranks next to Booth and Barrett as a tragedian.

The Owl club will give one of their jolly dances at the Princess rink, tomorrow evening. The club is largely composed of railway men and is not the original Owl club which was incorporated in 1881 and of which the late William H. Chamberlain, was president, as is shown on page 47 of the city directory.

Col. John Lawrence Sullivan, who has punished the best of everything wet and dry in America, may not be in condition to conquer Jem Smith, the English champion, but there is a man in Fort Wayne who can lay Smith out to a dead certainty. His name is James C. Peltier and he is not known in pugilistic circles either.

David Meredith, of Rich Valley, Wabash county, Ind., who has recently made the discovery that he has Cherokee blood in his veins, has received a patent from the government to a rich section of land in the Indian Territory. In the seventeenth century one of his ancient ancestors married the daughter of a Cherokee chief.

We have a treat in store for our artistically inclined readers in the advertisements of the Ivory Soap. The first of the series of eighty-four of the elegant announcements of its many virtues appear on the fourth page of this issue. The Ivory must indeed be a soap of rare merit if eighty-four good things can be said of it, and we predict our readers will become so interested in the beautifully drawn pictures that they will be the first thing looked for in the paper, even to having the preference with our lady readers over the marriage notices, and our business men will soon be convinced that advertising is not a lost art, nor is art lost when applied to advertising. The fact that the space has been taken in THE SENTINEL by such discriminating advertisers as Proctor & Gamble is an endorsement of what we have always claimed—no better advertising medium exists than THE SENTINEL.

It never fails to give satisfaction north, south, east and west, Dr. Bull's Cough Syrup. 25 cents.

Mr. H. C. Rigby, of the Equitable Life Assurance Society, of N. Y., states: That he was cured of lumbago by Salvation Oil, the pain cure.

Men's toe rubbers, 40 cents, MASSACHUSETTS SHOE CO.

ROYAL

BAKING POWDER

Absolutely Pure.

This powder never varies. A marvel of purity, strength, and wholesomeness. More economical than the ordinary kinds, and can not be sold in competition with the multitude of low test, short weight, alum or phosphate powders. Sold only in cans. ROYAL BAKING POWDER CO., 106 Wall-st., N. Y. Jan24

Fancy Messina Oranges 25c. per doz.
Fancy Florida Oranges 30, 35, and 45c per dozen.
Bananas 30c. per dozen.
tf YANKEE GROCERY.

CONSUMPTION

I have a positive remedy for the above disease; by its use thousands of cases of the worst kind and of long standing have been cured. Indeed, so strong is my faith in its efficacy, that I will send TWO BOTTLES FREE, together with a VALUABLE TREATISE on this disease, to any sufferer. Give Express and P. O. address. DR. T. A. SLOCUM, 181 Pearl St., N. Y.

Nov. 17-1&w-6mo

The Fort Wayne Turnverin will give a grand masquerade ball at the Turner hall on Tuesday evening, February 22d.

B. POULSON,

Dealer in all kinds of

POULTRY SUPPLIES

(Trade Mark.)

And directions for feeding. Also, all kinds of feed, such as hay, corn, oats, chops, straw, bran, etc., at

45 EAST COLUMBIA STREET,

FORT WAYNE, - - - - - INDIANA.

Telephone No. 267. 12-1m.

ANNUAL

CLEARING SALE

—FOR—

CASH ONLY!

We offer bargains in every department, as we wish to reduce our stock

$2,000!

The next twenty days to make room for

NEW GOODS.

One delivery wagon and two setss of harness for sale cheap.

H. N. GOODWIN & BRO.,

126 Broadway.

"WHAT is meant by 'free alkali,' Doctor? I see it mentioned in the advertisements of IVORY SOAP."

"'Free Alkali,' Madam, is the alkali which is not combined with the fats or oils of which the soap is made, due to the ignorance or carelessness of the soap maker. Soaps in which 'free alkali' is present are decidedly injurious to both the clothing and the skin when habitually used. I have seen reports of analysis made of the Ivory Soap by men eminent in our profession, and all pronounce it to contain no 'free alkali,' to be made with great care and of materials of the best quality, carefully selected, so I unhesitatingly recommend it for every purpose about the house for which good soap is required."

A WORD OF WARNING.

There are many white soaps, each represented to be "just as good as the 'Ivory';" they ARE NOT, but like all counterfeits, lack the peculiar and remarkable qualities of the genuine. Ask for "Ivory" Soap and insist upon getting it.

Copyright 1886, by Procter & Gamble.

Ladies' Skirts!

Having too large a number of Ladies' Skirts left after the Holidays we will offer them at the following low figures:

$2.25 Skirts now	$1.50
2.00 Skirts now	1.42
1.85 Skirts now	1.33
1.60 Skirts now	1.25
1.50 Skirts now	1.10
1.25 Skirts now	1.00
1.00 Skirts now	87
75 Skirts now	58

These figures are below cost and it will be to the interest of everybody to see these goods before they are closed out. They will not last long at the prices we now quote them.

Globe Warehouse

58 Calhoun Street,

BEACH'S

SECOND HAND STORE.

I have opened a second hand store in the building formerly occupied by Mrs. Selt, No. 207 Calhoun street. I have on hand a variety of second hand furniture, stoves, chromos, etc., which I will dispose of at sacrificingly low prices.

FRED BEACH,
15-1mo. Calhoun Street.

Home Made Mince Meat!

SARATOGA CHIP POTATOES

FINE FRESH CANDIES,

FINEST BUNCH RAISINS,

NEW NUTS,

CANNED ASPARAGUS,

GOTHA TRAFFLE SAUSAGE,

PLUM PUDDING,

COOKING WINES.

Pyke's Grocery,

80 Calhoun Street.

Aug. 15-1y

DON'T MISS IT!

THE SALE OF A

BANKRUPT STOCK OF BOOTS, SHOES AND RUBBERS!

Formerly owned by PHILLIP PAPST, Albany, N. Y., purchased by the MASSACHUSETTS SHOE COMPANY.

The Sale of this Stock Will Commence THURSDAY, JANUARY 27th, and Continue Until Sold.

Price away below the first cost in many cases: Men's Good Congress Shoes, $1.25. Ladies' Kid Button, $1. Men's Rubber Boots, $2. Men's Buckle Artics, 75c. Ladies' Buckle Artics, 50c. Men's Boots, $1.50 and $2; worth 2.50 and 3.00.

COME EARLY AND GET THE FIRST PICK.

MASSACHUSETTS SHOE COMPANY | No. 3 KEYSTONE BLOCK, FORT WAYNE.

(NEXT TO MEYER BROS.' DRUG STORE.)